Guernsey

BREEDERS' JOURNAL

JUNE 25, 1983

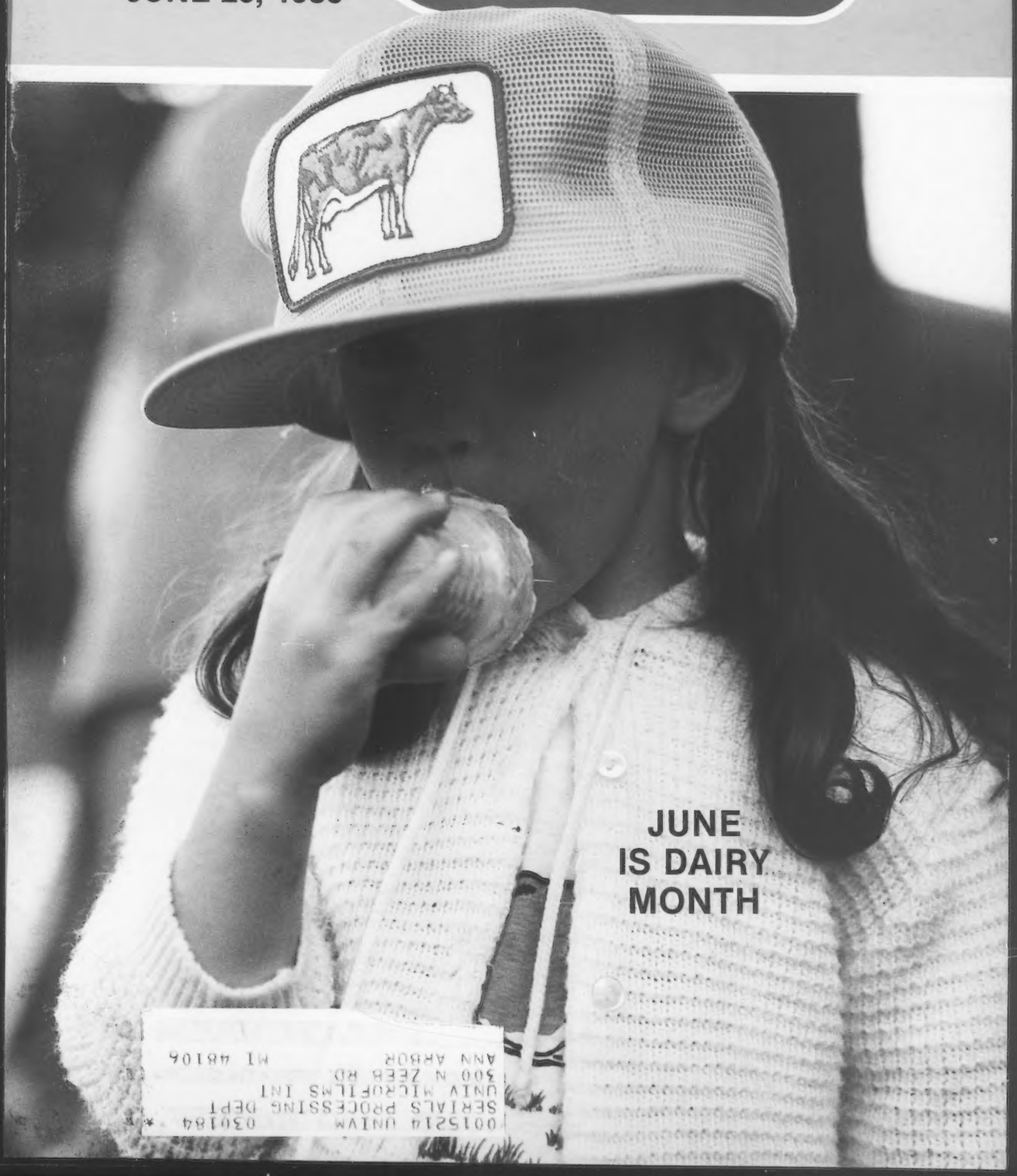

JUNE
IS DAIRY
MONTH

001521 UNIVM 030184
SERIALS PROCESSING DEPT
UNIV MICROFILMS INT
300 N ZEEB RD
ANN ARBOR MI 48106

Breeding for the Future...

REVELATION

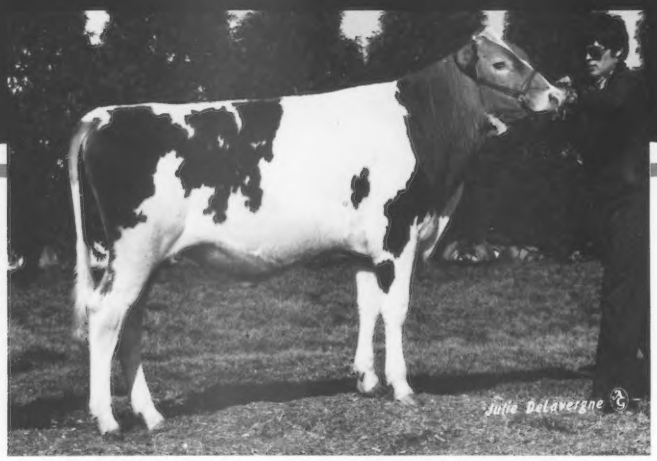

7G211 Fre Lyn Telestar REVELATION ET

ETA: +1,471M +58F +$200
PI: +1,052M +44F +$146

REVELATION's pedigree is powerful! He is a son of Maurana Wis Telestar and his dam is an Excellent-92 daughter of Kellogg Nances Prince. She is a Gold Star Dam with two records over 25,000M and over 1,100F. Both REVELATION's dam and grandam are consistent reproducers. In 10 lactations his dam and grandam had only one calving interval longer than 12 months.

REVELATION is the third young Guernsey sire to be sampled through "Select's" Program for Genetic Advancement (PGA) in 1983. Select Sires is committed to the sampling of young Guernsey bulls to provide superior, proven sires for the future.

Let's work together for a better future. Make REVELATION a part of your breeding program today.

His +339 CPI Dam

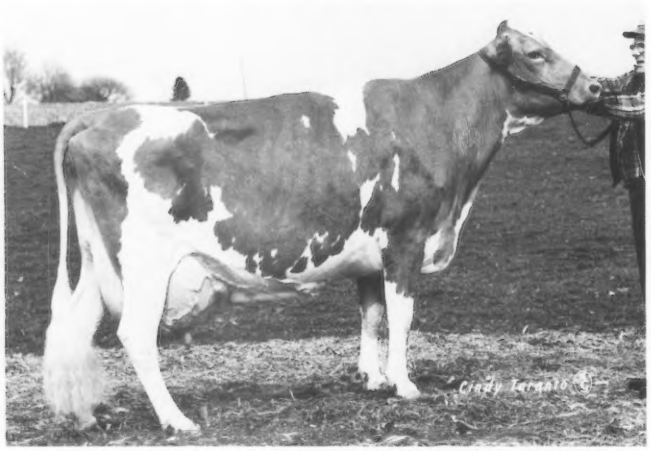

Fre Lyn Kelloggs Prince Sue (EX-92) GSD

5-01 365D 26,684M 4.5% 1,209F
Cow Index: +1,419M +52F +$186

SELECT SIRES INC

Select Sires, Inc.
11740 U.S. 42
Plain City, OH 43064
614/873-4683

BORN TO WIN

A family of 11 farmer-owned and controlled cooperatives:

AWB—Burlington, Wash./**CVBA**—Logan, Utah
COBA—Col., Ohio, Tyler, Tex./**ECB**—Waupun, Wis.
ETABA—Knoxville, Tenn./**KABA**—Louisville, Ky.
MABC—East Lansing, Mich./**MIDSOUTH**—Miss. State, Miss.
PRAIRIE STATE—Hampshire, Ill./**TABA**—Franklin, Tenn.
VANC—Rocky Mount, Va.

The Second Mid-Ohio Summer Classic Sale will be Saturday, July 2 at Donald and Joanne Barger's Mayflower Farm. The farm is 3 miles North of Urbana, Ohio on SR 68.

We Invite You To BE THERE

. . . For a top selection by top sires, including
8 by Co Hill Farms T H Big Tex
5 by Maurana Wis Telestar
3 by Kellogg Minnies Choice
2 by Clovelly Top Hornet
1 by Kellogg Nances Prince

. . . For the social gathering and buffet Friday evening before the sale

. . . For your choice of consignments with outstanding brood cow potential

. . . For animals with the promise of production and show potential

. . . To share in good Guernsey fellowship throughout the entire weekend

Sale headquarters: Logan Lodge, Urbana, Ohio (513) 789-3628

John and Bonnie Ayars
Land of Living Farm
4381 Rosedale Road, Mechanicsburg, Ohio 43044
Phone (614) 857-1273

Don and Joanne Barger
Mayflower Farm
4121 N. Route 68, Urbana, Ohio 43078
Phone (513) 789-3628

CHEDCO FARM

OUR 26TH CLASSIFICATION

(Type-Traits Appraisal)

42 HEAD SCORED—AVERAGE 86.14 POINTS

8 Excellent—33 Very Good—1 Desirable

Three-Time Excellent • EX-94 in 1983

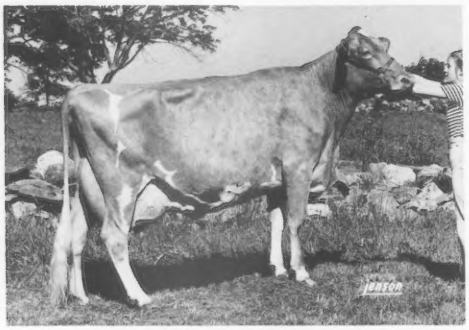

CHEDCO T H PAMELA (EX-94, EX-3X)
Fourth-generation Excellent
2-03 14,470M 584F 305D 2X
3-04 12,732M 546F 305D 2X
4-07 19,490M 722F 305D 2X
Due August 29 to Lyrene Wistar Deacon

Three-Time Excellent • EX-91 in 1983

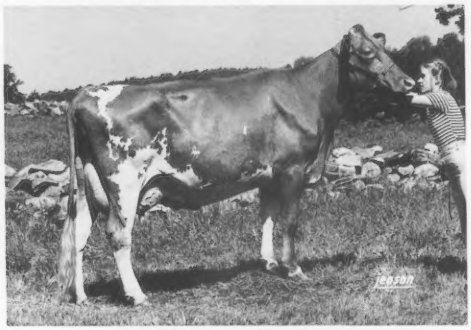

CHEDCO T H PAM (EX-91, EX-3X)
Third-generation Excellent
2-01 13,980M 552F 305D 2X
3-00 14,020M 637F 305D 2X
4-00 14,873M 617F 305D 2X
5-01 5,523M 223F 99D 2X RIP
Due Christmas Day to Telestar

Two-Time Excellent • EX-90 in 1983

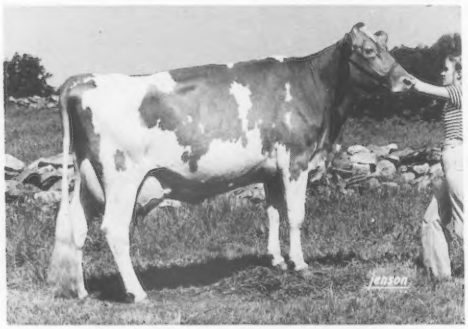

CHEDCO T H NOVEL (88, 91, 90 in '83)
2-02 14,063M 687F 305D 2X
3-06 18,260M 837F 305D 2X
4-07 10,560M 479F 99D 2X RIP

First-Time Excellent • EX-90 in 1983

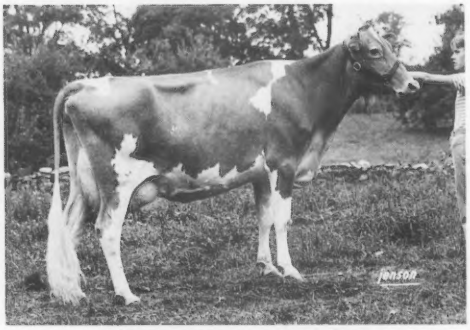

CHEDCO CONTESSAS PENELOPE
(82 in '81, 86 in '82, 90 in '83)
2-06 15,010M 709F 305D 2X
3-07 17,840M 822F 305D 2X
4-08 8,192M 385F 138D 2X RIP
Due November 25 to Top Hornet

Also Excellent . . .

CHEDCO T H HILDA (EX-91 in '83, EX-3X)
2-02 12,993M 586F 301D 2X
5-04 4,199M 169F 82D 2X RIP

CHEDCO FAYVORS DAISY (EX-90, 2nd Gen. EX)
2-06 16,110M 678F 365D 2X
4-01 3,439M 148F 56D 2X RIP

CHEDCO FAYVORS NOEL (EX-91, 3rd Gen. EX)
2-02 15,520M 690F 305D 2X
3-04 6,609M 294F 91D 2X RIP

MUNGLES SABO TORRY (EX-93 in '83 @ IIY)
7-10 15,174M 707F 305D 2X
10-10 7,888M 372F 118D 2X RIP

We now have 57 head in the herd which have been scored: 11 EX, 44 VG, 2 D . . . Average 85.96 points. Thirteen Top Hornet daughters in the herd classified: 5 EX, 8 VG . . . Average 88.9 points. We have bred 32 Excellent cows since 1960.

Our COW FAMILIES Continue To Keep The Herd In The Very Top Echelon!

C.E. Cotting, Owner
294 Washington Street
Boston, Massachusetts 02108

GOLDEN GUERNSEY

Visitors Welcome
Route 62, Berlin, MA 01503
Federal Accredited No. 100024
State Bangs Free No. 20

Andrew Warner, Herd Manager
Phone (617) 838-2861
Roland B. Plummer, Herdsman
Phone (617) 838-2445

Our New Gold Star Dam

PRIDE N JOY FARMS M LISA ANN (VG-80) GSD

1/83 CI: +965M +25F +$110 48% R
MC Deviation +4,648M +40F
January 1983 Elite Cow
2-03 15,200M 544F 305D DHIR
3-03 18,380M 651F 305D DHIR
4-07 17,290M 705F 305D DHIR
17,860M 734F 327D

Her Daughter
PRIDE N JOY FARMS F LILAC (VG-84)

1/83 CI: +1,060M +39F +$139 27% R, CIT +0.4 39% R, CPI +217
MC Deviation +7,409M +305F
January 1983 Elite Cow
2-05 16,870M 764F 305D DHIR
Fresh February 24 with a heifer by Telestar and milking 70 pounds a day.

New Elite Cows At Pride-N-Joy

PRIDE N JOY FARMS K CHOICE BEE (VG-89)
Three-record average 19,340M 750F

PRIDE N JOY FARMS I SHIRLEY (D-77)
2Y 18,753M 795F 305D ME

PRIDE N JOY FARMS I SHAUNA (VG-80)
2Y 18,659M 886F 305D ME

OSTERLEA FARMS EMORYS LIDA (VG-84)
Two-record average 15,682M 642F

PRIDE-N-JOY FARMS

THE PAUL RIEGEL FAMILY
9791 Lancaster-Circleville Road, Amanda, Ohio 43102
Telephone (614) 969-2166

The farm is located 11 miles East of Circleville on State Route 188.

Guernsey BREEDERS' JOURNAL

JUNE 25, 1983

Janice Keene, Managing Editor
Kim Stroud, Associate Editor

Volume 151, Number 5

IN THIS ISSUE

FEATURES

Challenge of the Future, Executive Secretary's Address 5
Gold Star Dams 28
106th Annual AGCC meeting 6
Over 500 Take Part in AGCC Annual Convention 14
Presidential Address 8
The 106th National Convention Sales 20
Journal Hires Summer Intern 24

Sales

Indiana Spring Calf Sale 28
Minnesota Blue Ribbon Calf Sale .. 28
National Heifer Sale 20
Ohio Convention Sale 21

Meetings

Michigan 31
Nebraska 34
Wisconsin 30

DEPARTMENTS

Staff Comments 5
Obituaries 29
Behind The Barn 37
Junior Guernsey Breeders 43
DHIR Production Credits 46
Appraisal Results 60
Appraisal Schedule 66
Genetic Recovery Agents 66
Advertisers' Index 67
Calendar 67
We Believe in Guernseys 67

About The Cover

Real dairy products and golden Guernseys are a perfect combination any time, but especially in June Dairy Month. Colleen Cooper of Zwingle, Iowa is shown on this month's cover enjoying ice cream at the 1982 Iowa Guernsey Breeders' Association picnic hosted by the Clinton Leuenberger family in Fort Atkinson. Colleen is the daughter of Mr. and Mrs. Marlon Cooper of Co Mar Farm. *Photo by James Leuenberger.*

Subscription Rates: $10 (US) per year, $25 (US) for three years in the United States and Canada; $11 (US) outside United States and Canada; $25 first class mail in United States; foreign airmail subscription rates on request. Microfilm subscriptions available.

Postmaster: Send address changes to Cathy Bryant, Circulation Department, Guernsey Breeders' Journal, P.O. Box 27410, Columbus, OH 43227. When changing your subscription to a new address, please give the old address and zip code as well as the new.

Second class postage paid at Columbus, OH 43227 and at additional mailing offices.

Guernsey Breeders' Journal (ISSN 0017-5110) is published 11 times each year (on Feburary 5 and on the 25th of each month from March through December) by The American Guernsey Cattle Club.

Closing date for advertising and editorial information is the first of the month preceding publication. Each issue is mailed 10 days prior to publication date. Advertising rates upon request. Mail to Guernsey Breeders' Journal, P.O. Box 27410, Columbus, OH 43227, (614) 864-2409.

The American Guernsey Cattle Club
And Golden Guernsey, Inc.
P.O. Box 27410
2105-J South Hamilton Road
Columbus, Ohio 43227
Telephone (614) 864-2409

Officers And Directors

President—Russell J. Wirt, Route 1, Box 45, Lewiston, MN 55952, (507) 523-3723, District 9, '84.

First Vice-President—Myron Erdman, RR 1, Box 85, Chenoa, IL 61726, (815) 692-3090, District 7, '85.

Second Vice-President—Jack Dendel, Route 5, Allegan, MI 49010, (616) 673-4317, Director At Large, '84.

Executive Secretary-Treasurer—Bernard M. Heisner, P. O. Box 27410, Columbus, OH 43227, (614) 864-2409.

Daniel Brubaker, Route 1, Box 10, Harrisonburg, VA 22801, (703) 434-4384, District 3, '87.

George W. Fowler, Route 1, Box 516, Saluda, SC 29138, (803) 445-8273, District 4, '88.

Walter Frahm, 12580 Bradley, Frankenmuth, MI 48734, (517) 652-6615, District 5, '88.

Mrs. Janet F. Harding, Route 4, Brookville, PA 15825, (814) 849-2372-business, (814) 849-2933-home, District 2, '85.

Charles Knigge, 4577 Poygan Avenue, Omro, WI 54963, (414) 685-5895, District 6, '86.

Tom Konecky, Route 2, Wahoo, NE 68066, (402) 642-5563, Director At Large, '87.

Myron W. Lancaster, 1456B Old Olympic Highway, Sequim, WA 98382, (206) 683-4879, District 10, '84.

Myron R. Metzger, Route 2, Box 88, Claypool, IN 46510, (219) 839-4282, Director At Large, '86.

W. Lee Moore, Jr., 1104 Praetorian Building, 1607 Main Street, Dallas, TX 75201, (214) 748-2895-business, (214) 424-7611-home, District 8, '87.

Frank Sivesind, RR 3, Waukon, IA 52172, (319) 568-2068, Director At Large, '85.

Ralph Turley, 1030 Marion Avenue, Mansfield, Ohio 44906, (419) 756-2571, Director At Large, '88.

Frank L. Wiley, 352 High Street, Victor, NY 14564, (716) 924-2655, District 1, '86.

Administration

Executive Secretary-Treasurer—Bernard M. Heisner

Controller—Edward T. Taylor

Golden Guernsey, Inc.—Edward T. Taylor

Information Director—Janice A. Keene

Herd Register—Darrell D. Bahr, Director

Performance—Joan Wendt, Coordinator
Joint Type Appraisal Coordinator—Allen D. Meyer, 1273 Meyer Lane, West Fargo, ND 58078, (701) 282-3913.

Extension

Ballard K. Bennett, 8612 Rancho Drive, Ooltewah, TN 37363, (615) 238-9754, (AL, LA, MS, TN, TX)

William C. Cochran, 12 Bryant Road, Bourne, MA 02532, (617) 759-5627, (CT, MA, ME, NH, NJ, NY, RI, VT)

Robert A. McLaughlin, 2814 Birchwood Drive, Winston-Salem, NC 27103, (919) 765-5084, (FL, GA, MD, NC, SC, VA, Eastern WV)

Leslie Peckham, 825 Robert Street, Fort Atkinson, WI 53538, (414) 563-3032, (AR, IA, KS, MN, MO, NE, ND, OK, SD, WI), Wisconsin GBA Executive Secretary, Arnold Knight, Route 2, Markesan, WI 53946, (414) 394-3027.

Edward J. Wright, 10540 Gratiot Road, Saginaw, MI 48603, (517) 781-2967, (IN, KY, MI, OH, Western WV).

Lee Yost, 2497 Lincoln Highway E, Lancaster, PA 17602, (717) 299-8955 or (717) 299-8956, (DE, PA).

Staff Comments

Challenge of the Future

By Bernie Heisner
Executive Secretary-Treasurer's Address at the 106th AGCC Annual Meeting

Many of the important statistics of accomplishment and challenges that faced AGCC are reviewed in the 1982 written annual report. 1982 was a year of transition for AGCC and now it is time for Guernsey breeders to face the "Challenge of the Future."

There are two key factors that will determine future success . . . Product and People. Let's first take a look at the product . . . the Guernsey cow and the milk she produces. A cow that gives a dairyman a high lifetime return over the cost of keeping her will always be in demand. It took the dedicated efforts of many to convince cheese processors of the truth . . . that milk high in protein will yield more final product. Ask Guernsey dairymen from areas like Wisconsin, northeast Iowa or some areas in Ohio about end-product pricing, and you'll find many are getting from 75 cents to $1 more per hundredweight for their milk. Where there is competition for milk going into hard products, it appears that the progressive proprietor will purchase the milk he uses on this basis. Unfortunately not all Guernsey breeders are located in areas where the competition from hard-product processing plants is as great as it is in the upper midwest.

No matter what market the Guernsey dairyman produces for, it's vital that he continually strives to increase the production (milk and total solids) of the cows in his herd. The herds listed among the top 20 in the breed for milk and fat can and do effectively compete on the basis of net profit from milk production with herds of any breed. When a neighbor looks across the fence and sees Guernsey cattle that are making money, it's the greatest advertisement possible for the breed. Many management factors are important in getting production levels above 14,500M and 700F. Be sure to rub elbows with the owners of the top herds to find out how they do it. Most will be flattered to share with you their "secrets."

One real key is proper selection. Genetics ultimately set the limits which the outstanding feeder can attain. What should you look for if you have a herd average less than 14,500M and 700F? Pedigrees like the ones in the catalog for this afternoon's sale! Over half of the heifers in the National Heifer Sale have pedigree indexes or genetic indexes for production high enough to qualify them to enter an organized young sire sampling program. Those Pedigree Indexes (PIs) and Genetic Indexes (GIs), which are made up of their sire's PDs and their dam's CIs and MCDs, tell you more about the future production potential of the heifers than the fact that the best records on the dams average over 16,000M and 750F. Use the proven modern-day tools when you buy cattle. Buy from herds that are on official test, that score for type traits regularly, and then *demand* complete pedigrees that give the entire picture. Investing in quality may cost a little more initially, but it generally yields greater returns in the long run. If the heifers in your lot at home don't have average PIs above +800M and GIs above +950 and you sit on your hands this afternoon, you have not made the commitment to try to be among the leaders in this breed in the future.

If you want to breed this kind yourself, you have to . . .

1. Use the top PTI sires in the breed. In January 1984 +700M will probably be 0.
2. Help sample the top proven sires of tomorrow by being involved in an organized, young sire-sampling program.
3. Select the females brought into your herd using the modern genetic tools available to you.

Currently five sires that have started through breed-organized young sire programs are listed among the active A.I. sires. Five of eight is a remarkable percentage. Those bulls were chosen based on high PIs, GIs and dams' MCDs above +3,000M. Properly selected Guernseys do breed true!

Let me restate, a Guernsey cow that gives a dairyman a high lifetime return over the cost of keeping her will always be in demand. How is the average Guernsey cow doing in comparison to the average cow of other breeds? I wish I could say, "great!" But if I did, I would be deceiving you. By most every objective measure (DHIA, DHIR, USDA information) the total production of the average Guernsey cow has not increased as fast as other breeds (Holstein, Jersey or Brown Swiss), and numbers have declined faster.

What is holding the Guernsey cow back? An objective look indicates there needs to be even greater opportunities to breed for high production and strength to easily sustain high production over a long, useful lifetime. How do Guernsey breeders uncover sources of superior genetic variation for higher production and strength? We need to sample more high-potential bulls within the breed. Last year about 30 bulls were started by breed and A.I. stud programs. Sampling more bulls increases the odds of finding an extreme sire within the breed.

If that doesn't work, maybe we should consider looking back to the origin of the "purebred" Guernsey. A dairyman who is among the top 20 herds in the breed for production wrote me recently and suggested I check how the breed started.

I found in Caldwell's book, *The Guernsey*, that the early settlement of the Island was largely influenced by the Monks dispatched there from nearby provinces of Normandy. These Monks are known to have brought with them cattle from their native provinces. All early writers point to the fact that these Monks were tenacious in their desire for what they considered the best. Are you Guernsey "leaders" assembled here today any less committed to seeking the best? I sincerely hope not. The Guernsey cow as we know her today came from "crossing" two famous breeds of French dairy cattle. These two breeds were the Fromont du Leon from Brittany, famous for the rich, delicious milk they produced, and the hardy Norman Brindles from Normandy.

Who is to say that what produced such wonderful results centuries ago couldn't be equally effective today with modern genetic tools available?

Before you get upset, let me tell you of a saying I read recently, "Once you get a man mad, he's easy to defeat." But, it's tough to beat a tolerant, rational person. A person who calmly considers all options (no matter how far out they may initially seem) will eventually win most of life's battles.

That brings me to People, the second key in the "Challenge of the Future." Looking back in the files in preparation for this meeting I found a letter written to newly-elected Board members last year. In it I said, "From management's standpoint the major goals for the coming year are to assemble a top-quality staff so that the transition from New Hampshire to Ohio will be as smooth as possible. Recognizing that this will be a costly year, we're looking for any way we can increase income or reduce costs while not jeopardizing major programs of importance to Guernsey breeders."

I can proudly stand before you and say you have a "hired" staff of "winners" working for you in headquarters today. The new Guernsey management team went out looking for positive, intelligent team players who had a background of being self-starters. Pedigree does not always insure top performance, but of the 15 people working for you in headquarters, 13 of them have college degrees and 14 of them have a background in the dairy industry. Many came to AGCC untried, but their performance under all kinds of pressure has been tremendous. Do you like the positive image and attitude portrayed in the *Journal?* Are the new performance pedigrees presented in a fitting fashion in the sale catalogs? Did you know the "new, inexperienced staff" has turned out 62.1 percent more registrations (9,230 as compared to 5,693) in the first three months of this year as compared to last year and that we now have up-to-date, easy-to-understand financial information generated in a more timely fashion? That's the work of your new information, per-

Page 60

106th AGCC Annual Meeting

Over 250 members, staff and guests took part in the 106th American Guernsey Cattle Club (AGCC) annual meeting on Monday, April 18 at the Quality Inn in Columbus, Ohio. President Russell Wirt of Lewiston, Minnesota called the meeting to order at 9:04 a.m. Following the invocation offered by AGCC Director Daniel Brubaker of Harrisonburg, Virginia, Ohio Guernsey Breeders' Association President Lee Kohler of Baltimore enthusiastically extended greetings and a welcome from all Buckeye Guernsey breeders.

AGCC Executive-Secretary Bernard Heisner presented the Call to the Annual Meeting. Robert Griggs, Jr. of Mustang, Oklahoma, chairman of the Proxy Committee, reported that a total of 349 proxies had been received, 341 of which were assigned to the committee and eight to members other than the committee. Also serving on the Proxy Committee were Walter Rankin of Atlanta, Illinois and David Haag of Thorntown, Indiana. President Wirt then declared a quorum present.

Wirt introduced the Election Committee consisting of Dale Jensen of Amery, Wisconsin, chairman; William Cannon of Sharon, Pennsylvania and Allan Bentley of Ames, Iowa. Each nominee for the available national director positions was recognized.

The next point of business was a call for the reading of the minutes of the 105th annual meeting held on April 28, 1982 in Roanoke, Virginia. On a motion by Myron Lancaster of Sequim, Washington which was seconded by George Fowler, Sr. of Orangeburg, South Carolina, the reading of the minutes was dispensed with and the minutes were accepted as printed in the June 1982 *Guernsey Breeders' Journal.*

The list of known members and friends of the AGCC deceased since the previous meeting was read by Darrell Bahr, AGCC herd register director. A moment of silence was then observed in memory of these departed Guernsey friends.

J. F. Cavanaugh, executive-secretary of the American Jersey Cattle Club and a special guest, commented on the joint efforts of the Guernsey and Jersey breeds. "From a staff standpoint, we're thrilled to be working together (with you)," he said. "We're looking forward to more 'togetherness'!"

President Wirt then shared with the members in attendance his thoughts on recent changes within the AGCC and the future for the Guernsey cow. The presidential address in its entirety accompanies this report.

BOARD REPORTS

As has been done during the past several annual meetings, Wirt called upon members of the Board to present some of the significant actions taken during the sessions preceding the annual meeting.

Youth/Promotion/Journal Committee

Chairman Janet Harding of Brookville, Pennsylvania said, "The Cattle Club has made tremendous strides in the last year and is on the right track. We are 16.2 percent above last year in ads and are striving for a 65 percent ad ratio (in the Journal)." She explained that the Board had authorized a change in the Journal's publication frequency from 11 to 10 issues annually with the subscription rates remaining the same. An advertising rate increase will be enacted on July 1 (effective with the September 25, 1983 issue) in a continuing effort to move the magazine towards a breakeven level. New advertising contract terms approved allow for open-ended time commitments; five and 10-time contract discounts; credit rebates awarded each December to those advertisers under contract and rebates to State Guernsey Breeders' Associations for advertising placed within a calendar year. After looking over quotations on the *Journal* from four printing firms, the Board authorized a change in printing firms at the discretion of AGCC management to affect an annual savings of more than $10,000. The Board also approved a tentative schedule of membership directories for 1983 and 1984.

"The enthusiasm we see in this group is tremendous," Harding stressed as she began discussing the youth portion of her report. "They are developing resolutions to be presented to the Board and have expressed thanks to those adults who have assisted with local and national programs." She noted that after reviewing a complete accounting of the National Youth Fund, the Board endorsed the use of the fund's principal, if necessary, to cover youth program expenses. Effective immediately, all national youth award applicants must be AGCC Junior Members. Harding also indicated that a new, simplified Junior Gold Star Breeder Award application was approved. Also sanctioned was a Youth Essay Contest as requested by those junior members attending the 1982 annual meeting. The contest will feature two age divisions with a different essay topic for each age group and the essays due in September.

Harding reported that two slide presentations on reading pedigrees and advertising were developed by the AGCC. Tapes will be developed for these slide shows which will be available for use at state and local meetings. Suggested topics for the next slide presentations to be developed are merchandising Guernseys and the uniform functional type-traits appraisal program.

Herd Register/Cattle Health Committee

Myron Lancaster, chairman of the Herd Register/Cattle Health Committee, announced that the number of registrations, transfers and other transactions to date this year processed by the AGCC's herd register department was 33 percent ahead of those processed during the same period in 1982. Even though applications received in the final three weeks of last year were held over until 1983 because of the organization's move, the in-office turnaround time on complete and correct applications should be minimal by this summer, Lancaster said. The Board ap-

The AGCC Board of Directors for 1983-84 includes (seated, L-R) Charles Knigge, Ralph Turley, W. Lee Moore, Myron Metzger, Myron Lancaster, Walter Frahm. (Standing, L-R) Russell Wirt, Myron Erdman, Frank Stvesind, Dan Brubaker, Frank Wiley, Tom Konecky, George Fowler, Sr., Jack Dendel. Absent from photo is Janet Harding.

proved an additional charge of $10 per application whenever rush service is requested, starting July 1, 1983. Also passed was an increase in blood-typing fees, effective immediately, to correspond with a raise in rates charged by the laboratory handling the blood samples. After August 30, 1983 each registration application including photographs instead of a sketch, will be charged an additional $2 to cover the extra processing time required.

After discussion of a proposal to allow the transfer of Guernseys using either a tattoo or a sketch for identification, the group tabled it pending further study by management. The Board endorsed the concept of a national identification program in cooperation with the national Dairy Herd Improvement Association as approved by the Purebred Dairy Cattle Association (PDCA) in February. Lancaster concluded his report by noting that the June 16-18 International Symposium on Johne's Disease in Ames, Iowa sponsored in part by the Guernsey Foundation, will be attended by at least one staff member and some AGCC directors. The *Journal* will publish a completely open and honest account of all information obtained from this seminar.

Milk Marketing Committee

"Golden Guernsey was the lifeblood of the AGCC. We now need to tie this to end-product pricing and protein pricing (of milk). We need to work with other breeds on milk marketing. Even if we're small in numbers, we do carry some weight," Myron Erdman said in his introductory remarks about the marketing of milk. The first action of the Board in this regard was the endorsement of the 13-point PDCA plan (see page 25 of the April 25, 1983 *Guernsey Breeders' Journal)* with the addition of a statement supporting increased minimum standards for solids-not-fat in fluid milk of 8.75 percent. Management was instructed to send complete and factual information supporting increased fluid milk standards to the National Milk Producers Federation, Hollis Hatfield and the chairman of the U.S. Senate Subcommittee studying this, as well as to prepare a brochure promoting the AGCC's milk-marketing positions. The Board stressed continued support of the Golden Guernsey program as long as there is potential income there, as well as efforts toward allowing producers outside of the U.S. to sell Guernsey milk under this trademark.

Erdman then commented on the progress toward fair pricing of high-protein milk made thus far in Wisconsin. He introduced Russell Bringe, manager of Tri-State Producers' Cooperative in West Salem, Wisconsin, a cooperative which has worked to achieve end-product pricing for high-solids milk producers in the upper midwest. Bringe said, "End-product pricing creates additional profits. It works for both the producer and the processor. Every one of you produces a different product at the farm. Breeders should be paid for the true value of their milk." When telling of the Protein = Profit philosophy of Tri-State Producers' Cooperative, he stressed that it was the joint effort of National All-Jersey, the Brown Swiss Cattle Breeders' Association, the Wisconsin Guernsey Breeders' Association, Tri-State Producers' Cooperative and breeders that has allowed fairer pricing of high-protein milk.

Guernsey Foundation Committee

Chairman W. Lee Moore, Jr. of Plano, Texas noted that the Guernsey Foundation trustees authorized the use of interest from the fund to support research on cattle disease and nutritional studies. The Foundation will be funding projects on type traits by USDA and Iowa State University, the International Symposium on Johne's Disease in Ames, Iowa and ongoing DHIA research. Moore reported discussion on the research on beta-carotene in milk, noting that Guernsey milk is believed to be the only one containing beta-carotene, a nutrient thought to have cancer-preventing properties. He urged additional contributions in the form of either a gift or bequest to build the Foundation's principal, saying, "We're looking down the road for a program that will benefit the Guernsey cow."

Shows/People Awards/Field Staff Committee

The Shows/People Awards/Field Staff Committee activities were summarized by George Fowler, Sr., chairman, He noted that a list of priorities for field service had been established last November. "You may not see your fieldman as regularly, but he will continue to be helpful," Fowler assured.

A new Total Performance Cow award based upon production, herdmate differences, appraisal score, show placing and other criteria will be presented at each national show starting in 1983. A purse of $100 per show will be provided by the AGCC, with matching funds coming from show management. The three national shows this year are scheduled for Harrisburg, Pennsylvania; Madison, Wisconsin and Louisville, Kentucky. Board members will solicit input on national show locations and the ideal number of national shows from their constituents prior to making a decision for the 1984 show season at the November AGCC Board meeting.

The Board authorized the discontinuation of the All-American and Junior All-American contests, effective with the 1984 show season. The approved Guernsey Judges List was also discontinued, effective immediately. Fowler said, however, that the AGCC

Russel Wirt thanks retiring AGCC Board member, Bernard Pralle, for his dedication and service to the breed.

Newly-elected AGCC Board members included (L-R) George Fowler, Sr., Walter Frahm and Ralph Turley.

Board recommended that national show judges decline to officiate at shows in the area of the national show they will be judging that year and that the same person not judge national shows in successive years. He concluded the report by urging member input to this committee.

Genetic Advancement Committee

After introducing members of the Genetic Advancement Committee, Chairman Jack Dendel of Allegan, Michigan praised President Wirt, saying, "In the last four years we have had a president who's done a terrific job." The crowd responded with a standing ovation for the president.

Dendel continued, "This breed does have a great future. There has been enthusiasm and a large turnout at this convention. The strength of the breed is in the members. If the members come first, we will survive. Things that are good for the Guernsey breed are good for the industry."

The review of the breed's production progress indicated an annual increase of 146 pounds of milk and 10 pounds of butterfat. The number of herds appraised in 1982 was up by 61, with 2,770 more cows evaluated that year as well. "This is a testimonial to the joint appraisal program," Dendel stressed. Three new appraisers were approved by the Board, two of whom have Guernsey backgrounds.

The Directors also made official the proposal to recognize DHIR production records of more than 305 days and less than 365 days in length. Dendel pre-

Page 8

ANNUAL MEETING *from page 7*

sented price information on the new official performance pedigrees and urged Guernsey owners to order pedigrees, saying, "They are a valuable tool and we aren't taking full advantage of them."

Talking about young sire proving, he said, "One of the most drastic mistakes we could make is to believe that protein pricing is the sole savior of the breed. We need to also increase the *volume* of solids. Last year we took a giant leap forward and sampled 18 bulls. But, we should be sampling more than that." Dendel noted that the AGCC has invested about $150,000 in the young sire programs in the past five years . . . a good investment. The Board indicated that the AGCC should not continue to furnish its services at no cost and offered each sire group the options of either charging for services provided or sharing with the AGCC the financial success of proven sires (exclusive of sires with proofs prior to January 1, 1983).

The full Board reaffirmed its November 1982 action regarding gene migration to "direct management to develop plans for a supplemental, permanent identification system for those animals with some Guernsey genes and that the Genetic Advancement Committee start work on this plan to bring back to the Board." It was emphasized that this action is to be a study, the results of which will be brought back to the Board for consideration.

COMING CONVENTIONS

It was announced that the 1984 convention and the 107th AGCC annual meeting will take place in Louisville, Kentucky on March 23-26. The Board accepted the invitation from the Rocky Mountain Guernsey Breeders' Association to have the 1985 AGCC Convention in Denver, Colorado on June 14-16, 1985.

ELECTION RESULTS

President Wirt called upon Dale Jensen for the report of the Election Committee. Jensen presented these results: Director-At-Large . . . Ralph Turley of Mansfield, Ohio with 663 total votes cast; District Four Director . . . incumbent George Fowler, Sr. with 60 total votes cast and District Five Director . . . incumbent Walter Frahm of Frankenmuth, Michigan with 115 total votes cast. Audrey Wagner of Marissa, Illinois moved the acceptance of the Election Committee's report. The motion was seconded by Jack Dendel and then passed unanimously.

RESOLUTIONS

Ginger Myers of Littlestown, Pennsylvania chaired the Resolutions Committee consisting of Truman Weaver of Goshen, Indiana and Tom Griswold of Ixonia, Wisconsin. Myers presented the following resolutions.

Resolution One—Whereas members of the Ohio Guernsey Cattle Club have been most gracious and hospitable hosts in making "Ohio The Place To Be In '83" during this 106th annual meeting of the American Guernsey Cattle Club, Therefore Be It Resolved that the membership and friends of the American Guernsey Cattle Club assembled at this annual meeting do hereby extend their thanks and appreciation to our hosts for their diligent efforts in organization, accommodations and friendship. So moved by Myers, seconded by all and passed unanimously.

Resolution Two—Whereas Bernard Pralle has served two five-year terms as a member of the Board of Directors of the American

Presidential Address

By Russell J. Wirt

This is the fourth time it has been my responsibility to report to the membership of AGCC as your president. This is the most difficult presentation I have made to you.

Over the nine years I have been on the Board of AGCC much progress has been accomplished. Max Dawdy, who faithfully served as our executive secretary for 11 years, made great contributions in establishing national programs for youth development and genetic programs after finally gaining breeder acceptance of that need in the breed. The young sire program, as I have reported each of the past four years, along with shortening of the generation interval, is the best approach for breed advancement. Other programs that are on the cutting edge of the dairy industry are linear scoring, sire evaluation and summaries, genetic recovery and working toward the PRC (Purebred Registry Center). We are now entering into a program with Midwest Breeders and Iowa State to evaluate the economic value of linear-scored type traits. These programs are as good as any in the industry, and most of the genetic programs resulted from Max Dawdy's presistent efforts.

Bernie Heisner has worked for the Club for the past 16 months. His accomplishments are many and of excellent quality. The staff assembled at Columbus by Bernie has to be exceptional. They are young, enthusiastic and capable. Moving the headquarters from Peterborough, NH to Ohio had to be a trying time for all involved, but I believe was accomplished with as minimum disruption as one could expect. Under Bernie's leadership and with Board approval, all departments of the Club have more nearly generated enough income to meet their expenses. And when one goes out and tells breeders your fees will raise because of higher costs to the Club for travel, lodging, salaries, printing, data processing, etc., but your field service will be limited or cut, one has a fine course to chart for acceptance. Field staff has been cut, changes made in the *Journal*, an effort made to recoup cost of young sire-sampling programs, office staff reduced and the Guernsey Foundation finances streamlined. In my opinion, the restructuring of Board committees and change in accounting procedures, along with new collection policies, are all positive moves that allow the Board to better understand the financial position of the AGCC. The restructuring of committees leave the Genetic Advancement Committee with one responsibility, and that is to explore those options that can move this breed's viability in the dairy industry in the years ahead. That is perhaps the most important change in the restructuring of the committees.

I am among the most disappointed that Bernie Heisner had chosen not to continue with the AGCC after April 30. When a change in management was made in 1982, the committee charged with finding a person to assume that job set high standards of excellence. I firmly believe that Bernie met those standards. I think you must agree that in the time he has been with us, he has accomplished much. He charted a course that he felt needed major support. The Board accepted Bernie's resignation as of April 30, 1983 and has agreed to a one-year contract with Bernie as of May 1, 1983.

The success of a breed is not tied to a single person, be he the breed secretary, the president, an appraiser or what have you. Those individually or collectively can affect the position of the Club. But the condition of the present is a result of the sum of the past. And the success or failure of a breed is determined by the genetic material offered by that breed and the choices dairymen make in the mating of the population. You can talk management or mismanagement in the barn or in the office of the breed secretary, but the cold and hard facts are it has little influence on breed success. Management in barns and in breed society offices are pretty much even between breeds of dairy cattle. The difference and success of the breed is determined by the sires that breed offers the industry. Challenges of the future are to get more offspring from females and shorten generation interval. These are two areas that, if major change could be accomplished, might make the sire of slightly less value in determining progress.

I would like to address for a moment challenges of the future in the dairy business. At the same time I would like you to speculate the future of our Club

in such an industry. Dr. Frank Crane, a professor of mine at the University of Minnesota in 1950 and immediate past chairman of the Board of the American Feed Manufacturers Association, made the following observations at the Southern States Cooperative Dairy seminar. By the year 2000 certainly sexed semen, multiple births, the de-watering of milk on the farm, extended shelf-life dairy products, milk trades and component pricing will all become realities.

Examine that statement for a moment in regard to de-watering of milk on the farm and component pricing. Agreeing that both will happen makes one soon come to the conclusion that percent of component will not be the important factor in a cow's ability to compete. The important factor becomes total pounds of solids the cow produces and her efficiency of production.

Dr. Crane projects, and I believe he is very close with these projections.

1. A one-third increase in production per cow to a 16,000-pound of milk average on all cows.
2. Herd sizes to double to average about 60 head.
3. Total number of cows to decrease by 25 percent to less than 8 million. (I have been saying for over a year that we will need to lose one million cows in the next few years and another million by 1992.)
4. A 60 percent decrease in number of dairy farms to 135,000.
5. Most 100-plus dairy milk cow herds will be located in states where feed is purchased off the farm.
6. Total milk production will decrease from 135 billion to 125 billion pounds.
7. The volume of milk sold per farm will increase 2.5 times to over 950,000 pounds annually.
8. Cash receipts from milk sales will increase 100 percent to approximately $35 billion annually.
9. Greater concentration of milk production in the traditional dairy states and greater control by farmers over their own milk marketing, more integration of dairy industry as capital requirements increase, new processing and marketing techniques, an increase in the volume of milk handled by processing plants and a decrease in total plants (this increased processing concentration will contribute significantly to the increased concentration of milk production), mergers and consolidations should increase in order to eliminate costly duplication in milk procurement, conversion to 95 percent Grade A and continuation of federal milk order price regulation programs.

Dr. Crane goes on to talk about the needs of the meat industry and America's love for hamburgers. He notes that dairy steers, and I say dairy cull cows, fit right in that need.

We need to evaluate how Guernsey cattle and AGCC fit into that dairy picture. Some pretty traumatic change will characterize the U.S. dairy industry of the future. But the progressive operators are willing to innovate and they are the ones who will be milking into the 1990s and beyond. They will be getting more milk from their cows and precise nutrient feeding will help them to do so.

The challenge of the Club is to provide the genetic material that dairymen can use. The breed society that provides that material will succeed. I say to you that without change, the Club's activities will continue to decline in the future as it has since the late '50s. Our organization must make room for those people that want to challenge the establishment and document either their ability to succeed or fail.

No breeder, no Board member, nor any secretary of the Club can have every program meet his or her exact needs, but we must make room in our membership for people who believe positive genetics of Guernsey cattle can contribute to future dairymen's programs. We must be tolerant of differing points of view and we must be able to allow breeders to introduce better genetics in our breed society. The Guernsey breed has much to offer—quality of milk—calving ease—excellent temperament—freedom from recessives, and the list goes on. We need to broaden our genetic base just a bit for this breed to enjoy extreme success.

It would be most easy for me to stand up here and report only about how individuals of this breed fit into the two and three percent of the dairy industry Guernseys represent. But I truly believe that we must evaluate how Guernseys fit into the entire industry, and that we leaders of the breed who attend our national meeting must take stands that will positively move the Guernsey breed into a position whereby Guernsey cattle can produce the most milk solids per dollar of investment and operating cost. In talking to breeders from Washington to Massachusetts, Florida to Oklahoma, and Minnesota to Wisconsin, we need to give the cow a bit more strength to adapt her to corral feeding, improve on fertility rates, correct foot and leg problems. Geneticists will tell you that in order to breed for total yield, you must breed for more volume. And breeding for increase of percent of component actually decreases total solids.

The AGCC needs to take action that will develop an alternate herd registry—a program that will identify cattle that are half Guernsey blood, encourage the use of a planned breeding program in succeeding generations, and document that Guernsey genetic material can be the most efficient and productive in the industry.

We need to involve people and cattle with programs that are the most progressive in the dairy industry. With new ID programs developed by DHIA and AI, and with evaluation of cattle performance by USDA using DHIA records, we are fast approaching the time that the challenge to the breed societies is to have in their registry the best genetics of the industry. Quite frankly, breed societies only document the ancestry of an animal. The commercial dairy industry today is much more interested in performance than ancestry.

I had promised a short presentation this year. However, I would like to pay special tribute to June Hoyt for her efforts to make AGCC function. The Board appreciates her efforts and I personally appreciate June's efforts with some of my correspondence and her efficient manner at Board meetings.

I would like to have a nice round of applause for the fine staff at the office and the field service.

I would also like to show the appreciation of the AGCC to Mert Sowerby. Mert has been involved with Guernsey cattle for many years. Mert gave his resignation to this Board on the 16th of April. I will recommend to the Board Mert receive the Distinguished Service Award in 1984.

Guernsey Cattle Club and cannot be re-elected for another term, Therefore Be It Resolved that the membership express its sincere gratitude for his decade of service to the Guernsey cow and her owners, and that this gratitude be shown by presentation of a copy of this resolution to Mr. Pralle. So moved by Myers, seconded by Chester Williams of Waukesha, Wisconsin and unanimously passed.

In a sincere response to this resolution, Pralle said, "Thank you for the opportunity of letting me do what I could for the Guernsey . . . Opportunity is knocking at our door. Thirty-five of the 36 years we have been in business, we have given away protein components in our milk. Phil Laesch (the 1983 National Outstanding Young Guernsey Farmer) is in a county with 750 herds on test. He is the top herd in the county for solids. If paid properly for what we're producing, we can compete. If this organization is going to make progress, it has to be with unity."

Resolution Three—Whereas the following individuals have

Page 10

ANNUAL MEETING *from page 9*

given their most diligent time and efforts in service to the American Guernsey Cattle Club, its members and the Guernsey cow, Therefore Be It Resolved that the membership express its sincere gratitude to these individuals for their services rendered as follows: Ervin Diamond, 43½ years; Mary Cass, 41 years; Ruth Easton, 40 years; Frances Naramore, 37 years; Bernice Codman, 37 years full-time, 3 years part-time; Lawrence Davis, 36 years; Veronica McQuillan, 35 years; Hazel Dacey, 24 years full-time, 10 years part-time; Mary Lavoie, 21½ years; Max Dawdy, 14 years; Merton Sowerby, 12 years; Millicent Dumaine, 6½ years; Robert Diercks, 4½ years; Judith Harris, 4 years; Jack Danhof, 4 years; Barbara Millman, 3 years; Judith LaFortune, 2½ years; Steven Bussiere, 1¾ years; Joan Nutting, 1½ years; Carol Edwards, 1 year; Elizabeth McCormick, 1 year; Melissa Cuddihy, 6 months; and that this gratitude be shown by the presentation of a copy of this resolution to each of these individuals. So moved by Myers, seconded by all and carried unanimously.

Resolution Four—Whereas dairymen everywhere are concerned that consumers have an opportunity to partake of a high-quality glass of milk, Therefore Be It Resolved that the American Guernsey Cattle Club go on record as supporting the National Milk Producers Federation in its call to raise the minimum standards for solids-not-fat in fluid milk sold at retail from the present level of 8.25 percent to 8.75 percent. So moved by Myers seconded by Phil Laesch of Curtiss, Wisconsin and unanimously carried.

Resolution Five—Whereas it is imperative that any Guernsey class-leading record be as accurate as possible and whereas the Guernsey cow is known for her production of a high-quality milk with high solids, Therefore Be It Resolved that any cow freshening after April 1, 1983 must have had at least two verification tests in order to qualify for a class-leading record and that her record must have an average test above 3.8 percent. So moved by Myers, seconded by and unanimously carried.

Resolution Six—Whereas the purpose of the American Guernsey Cattle Club is to register, keep records on and promote Guernsey cattle, and it is the obligation of the Board of Directors of the American Guernsey Cattle Club to take responsible actions to guarantee those ends in a fiscally sound manner and to also study, discuss and bring before the membership any changes and/or implementation of programs designed to guarantee the continuation of the Guernsey's genetic contribution to the dairy industry as an efficient producer of high-quality, high-solids milk, and whereas in recent years programs such as Genetic Recovery, young sire sampling and end-product pricing are offering a brighter future, yet it is realistically recognized that Guernsey genetics are not advancing as rapidly as are those of other dairy breeds, Therefore Be It Resolved to support the actions of the Board of Directors of the American Guernsey Cattle Club to investigate the possibilities of gene migration for the Guernsey breed with the understanding that this is only a study and that all findings and recommendations must be brought before the membership prior to the implementation of any supplemental programs designed to identify or recognize animals resulting from such gene migration programs. Also Be It Resolved that at no time shall a study of gene migration become in any way fiscally detrimental to those programs now established for the promotion of purebred Guernsey

Our Sincere Appreciation . . .

YOSTS ADMIRAL ODESSA

. . . to The Bernie Heisner Family of Delaware, Ohio who purchased our Admiral heifer at the National Heifer Sale. Their enthusiasm for Guernseys is both exciting and contagious!

. . . to David and Rose Jirgl of Hamburg, Wisconsin for purchasing our Top Hornet daughter at the Ohio Convention Sale. We wish them continued success with her.

And Finally,
. . . to all the 1983 Convention committees, whose concerted efforts produced a convention that has set a precedent in quality. Congratulations!

April 1983 RHA 14,155M 4.5% 639F

Breeding Stock Available

Yost Guernseys

Visitors Welcome

Peter, Chris, Ben, Tom and Anne
6300 Rosedale-Milford Center Road, London, Ohio 43140
Telephone (614) 857-1011

Go ½ mile North of the intersection of Routes 29 and 38. Turn left. We are two miles on the left.

cattle. So moved by Myers, seconded by John Myers of Littlestown, Pennsylvania, and carried.

Resolution Seven—Whereas it has become necessary for the American Guernsey Cattle Club to economize wherever possible, and whereas the Club has already seen fit to reduce its staff and services to curtail expenses, Therefore Be It Resolved that the Board of Directors of the American Guernsey Cattle Club consider reducing the number of board members from 15 to nine in an orderly fashion, and that the redistricting be done according to current membership. So moved by Myers and seconded by George Fowler, Sr. A motion to table this resolution for further study was made by Don Forner of Chaska, Minnesota, seconded and carried.

Resolution From The Floor—Whereas it is the feeling of the American Guernsey Cattle Club membership that the assessment by the USDA to control surplus milk production is detrimental to the dairy industry as a whole, and to dairymen in particular, and that it logically and likely will only have a reverse action to that desired, Therefore Be It Resolved that the American Guernsey Cattle Club go on record as opposing any type of national assessment or deduction by the USDA in conjunction with the milk price support program under the guise of controlling surplus milk production, and that a copy of this resolution be sent to Agriculture Secretary Block and to the chairman of the U.S. Senate Agriculture Subcommittee. So moved by A. L. McCaskill of Bishopville, South Carolina and seconded by Myron Erdman. Unanimously carried.

Resolution From The Floor—Whereas good promotion of any product is imperative for its success as has been demonstrated amply by the soft drink industry, Therefore Be It Resolved that the American Guernsey Cattle Club, on a national basis, support national promotion of milk by all dairy breeds, either through one of the breed organizations or the PDCA, with a mandatory checkoff of 15 cents per hundredweight of milk sold. So moved by Albert Hack of Berwick, Pennsylvania and seconded. Motion defeated.

Resolution From The Floor—Whereas it is generally acknowledged that Johne's Disease is a serious economic problem for all cattle breeds, and whereas a vaccine for this disease has been developed but is presently restricted to use by a veterinarian, Therefore Be It Resolved that the American Guernsey Cattle Club support laws to allow dairy farmers, personally, to voluntarily vaccinate their herds for Johne's Disease. So moved by George Peterson of Wilson, Wisconsin and seconded by John Merryman of Sparks, Maryland. A motion was offered by Myron Lancaster to table this resolution for further study. Seconded and carried.

EXECUTIVE SECRETARY'S ADDRESS

President Wirt then introduced "an able, capable young man. We are just seeing the tip of the iceberg of Bernie Heisner's abilities," he commented as Executive Secretary Heisner took the podium. The complete text of the address accompanies this report.

NEW BUSINESS

New business was considered, starting with a motion by Ralph Turley that the current auditors, Coopers and Lybrand, be approved for 1983. The motion was seconded by Walter Frahm and carried. John Merryman moved the approval of the actions of the Board of Directors for the year of 1982, and to commend Bernie Heisner and the staff for their enthusiasm and work. Walter Frahm seconded the motion and it was approved.

Ron Eberhard with Distinguished Service Award Recipient Lloyd Ober, June Ober and Leslie Ober.

DISTINGUISHED SERVICE AWARDS

Three Guernsey breeders were honored with Distinguished Service Awards during the meeting. This recognition is bestowed annually upon a member or members of the AGCC to acknowledge outstanding and unselfish service to the breed and the dairy industry.

C.R. "Hap" Huston

Ralph Turley read the citation honoring Hap Huston of Clinton, South Carolina. He said, "This 1983 Distinguished Service Award winner will be remembered by many Guernsey adults as the man who served as official judge when they were 4-Hers. Whether they stood at the top or the bottom, his enthusiastic, helpful manner was encouraging and much appreciated by youth.

"A past director and president of the Ohio Guernsey Breeders' Association, this well-known personality served as manager of Franchester Guernseys for 32 years. A constant promoter of Guernseys, he started a program known as 'Franchester Road Sales' to help Ohio breeders sell their bulls. Even after he left Franchester and went to Noba, Inc., he was always willing to help Guernsey breeders whenever he could. In A.I. he distingushed himself as a motivator of people. For his many contributions to the dairy industry he was elected to the Ohio State University Dairy Science Hall of Fame in 1975.

"There is little doubt that this man has been promoting Guernseys and

Page 12

Ralph Turley (at right) gives the Distinguished Service Award to Hap Huston. Also pictured is his wife, Arlyn, and Mr. and Mrs. Don Rusch.

John Merryman presents the Distinguished Service Award to Lee Yost, pictured with his wife, Martha, and daughter, Mary Lee.

ANNUAL MEETING *from page 11*
helping Guernsey youth his entire life. He will be '82 years young' on August 3."

Huston responded to this tribute in an entertaining and meaningful fashion, living up to his reputation as a fine storyteller.

Lloyd Ober

Lloyd E. Ober of Newbury, Ohio was recognized through a presentation by Ron Eberhard of Grove City, Ohio. Eberhard commented, "It's a rare occurrence to find a fellow who has always underestimated his abilities. Lloyd Ober of Oberland Farms is one of this vanishing breed.

"After spending a couple of years in college, he came home to his first love—the Guernsey cow. Since that time Lloyd has become appreciated from coast to coast and deep into Canada as a top-flight breeder of good cows that wear and milk. He has probably made more friends through the animals he has sold than any other breeder we know.

"He was a charter member and director of COBA and the Ohio Dairyman's Association. He held every possible office in the nation's oldest Guernsey Association—the Chagrin Valley Guernsey Breeders' Association.

"Oberland Farms was purchased in 1887. Lloyd's father purchased the first Guernsey in 1911. Family has always been important to Lloyd. June, his wife of 43 years, says, 'We both feel very deeply about the many wonderful friends and lasting friendships that we have acquired through mutual interest in the Guernsey cow.'

"Lloyd has received many honors for his agricultural achievements and involvements. Being recognized, however, by his Guernsey peers may well be his greatest honor to date. Lloyd is a friend to all who care enough to give of themselves to benefit others."

Ober accepted this service award saying that the most meaningful part of his involvement with the breed has been "the people I've met from all over the country. Thank you."

Lee Yost

John Merryman spoke on behalf of Lee Yost of Lancaster, Pennsylvania. Merryman shared this background with the group, "This gentleman was the son of the first dairy farmer to start with Guernseys in Columbia County. After finishing high school he worked with his dad on Oakland Farm for 14 years. Leaving home in 1947, he accepted a position with the Merryman Company in the selling and promotion of fine cattle.

"In 1956 he moved on to become farm manager at Wyno Farms, a 400-acre spread with a top-notch herd of 300 Guernseys. His experience there gave him a philosophy . . . quality and cleanliness . . . which he stresses emphatically to this day.

"This tall, big-boned man has had four major professional ambitions, all of which have become reality. 'I wanted to breed a cow that would make a world's record,' Lee has commented. Wyno Hero Yola was once the highest-producing junior two-year-old of the breed. In 1962 another ambition came true as he judged the national Guernsey show in Waterloo, Iowa. The third major goal to breed an animal which would sell for more than $20,000 was realized two years later with a young Guernsey bull purchased by the Tennessee Artificial Breeding Cooperative for $21,500. The fourth distinction came about in 1975 at the World Dairy Expo in Madison, Wisconsin where he received the Klussendorf Trophy.

"In 1973 he began work as a fieldman for the Pennsylvania Guernsey Breeders' Association and since has been named Business Manager for that organization. Widely respected as an astute judge of cattle, his counsel is sought by breeders, both young and old. It is appropriate to point out that he recommended that a brother partnership in western Pennsylvania purchase the cow which eventually produced a son named Co Hill Farms T H Big Tex."

Page 66

MICHIGAN
GUERNSEY BREEDERS'
STATE SALE

Thursday, July 28, 1983 12:30 p.m.
St. Johns, Michigan

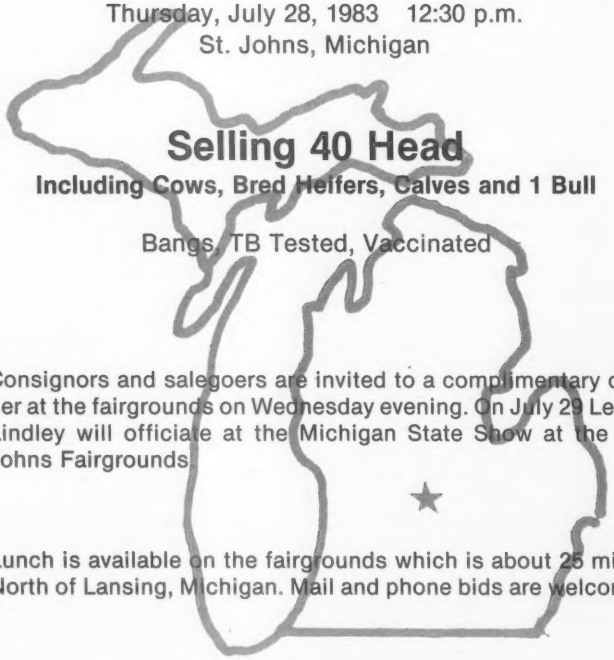

Selling 40 Head
Including Cows, Bred Heifers, Calves and 1 Bull

Bangs, TB Tested, Vaccinated

Consignors and salegoers are invited to a complimentary dinner at the fairgrounds on Wednesday evening. On July 29 Leroy Lindley will officiate at the Michigan State Show at the St. Johns Fairgrounds.

Lunch is available on the fairgrounds which is about 25 miles North of Lansing, Michigan. Mail and phone bids are welcome.

Sale Managed By The
MICHIGAN GUERNSEY BREEDERS' ASSN.

For catalogs contact
ED WRIGHT
10540 Gratiot Road, Saginaw, MI 48063 • (517) 781-2967

Join us for this Michigan Guernsey event!

29 G0796
Maurana Wis TELESTAR

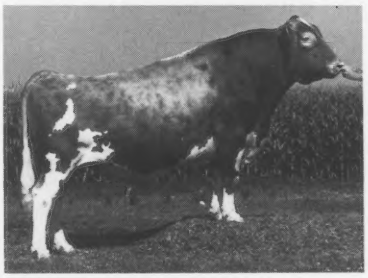

29G0812
Lone Palm RuAnn SUPREME

29 G0798
Hornback Farm Prince EXTRA

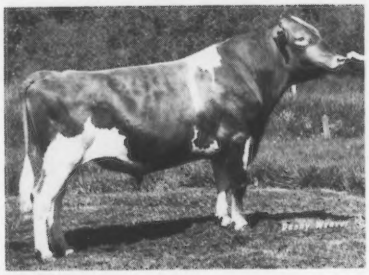

29 G0813
Will O West Hornets LOYAL

PARTNERS WITH YOU IN SETTING THE GENETIC PACE

Today's ABS sire lineup gives you the extra genetics it takes to breed the more efficient producer with the improved functional type you need to make your dairy operation pay off.

Plus we back up these genetics with unparalleled support services including high quality semen, trained professional representatives and an extensive distribution system.

When you take advantage of all ABS offers, you'll find that you, too, can be partners in setting the genetic pace.

Latest USDA proofs...

PREDICTED DIFFERENCE*	$$$	MILK	% TEST	FAT	% RPT.	PDT	% RPT.
29 G0811 ADMIRAL**	+245	+1,770	−.10	+73	71	+0.0	65
29 G0796 TELESTAR	+213	+1,523	−.07	+64	96	+1.0	94
29 G0788 FABIAN	+152	+ 994	+.02	+49	97	−1.0	93
29 G0812 SUPREME	+123	+1,050	−.19	+30	69	+0.0	39
29 G0798 EXTRA	+119	+ 769	+.03	+39	89	+1.6	78
29 G0808 JUPITER	+114	+1,068	−.26	+24	95	+1.3	92
29 G0806 FERNELL	+ 91	+ 764	−.13	+23	88	+2.2	84
29 G0784 FAYVOR	+ 87	+ 572	+.01	+28	99	+2.5	99
29 G0813 LOYAL	+ 81	+ 841	−.25	+14	54	+1.6	33

*January 1983 USDA summary and latest available type summaries.
**Temporarily unavailable.

ABS® A BETTER BEGINNING
AMERICAN BREEDERS SERVICE
Division of W.R. Grace & Co.
P.O. Box 459, DeForest, Wisconsin 53532
Phone (608) 846-3721

Over 500 Take Part in AGCC Annual Convention

Extraordinary enthusiasm for good cattle and Guernsey fellowship was the common thread tying meetings, workshops, tours and sales together into an unforgettable American Guernsey Cattle Club (AGCC) Convention in Columbus, Ohio. From April 14 through April 18 conventiongoers from coast to coast and Canada enjoyed the hospitality extended by Buckeye Guernsey breeders. The registration tally indicated that over 500 people participated in the weekend activities making this the largest convention in recent history.

The AGCC Board of Directors assembled for its semi-annual meeting during the first 2½ days of the convention. Actions taken by the Board are summarized in an accompanying story. The 12 young ladies vying for the national Guernsey queen title also arrived early to take part in a special luncheon and start the interviewing process.

Friday Buffet

"An evening of Guernsey friendship," the title of the Friday program, aptly described what took place at the Quality Inn that night. The well-attended reception and social hour sponsored by American Breeders' Service officially started the convention and rang with greetings and congenial laughter from breeders and industry friends alike. A prime-style buffet followed with enough variety and quantity to satisfy even the hungriest of appetites. John Ayars of Mechanicsburg, Ohio served as the master of ceremonies for the evening and commented, "Probably one of the nicest things the Guernsey cow has to offer is the people (who work with her)." The invocation was presented by Elton Smith of Caledonia, Michigan, a Guernsey dairyman and vice president of American Farm Bureau.

The group heard from Ohio's Secretary of State, Sherrod Brown, a former Guernsey breeder and AGCC member. Ohio State Fair Manager Jack Faust then extended an invitation to the 1983 Fair, an event regarded to be as All-American as baseball, hot dogs and apple pie by all Ohioans. Faust noted that the Fair annually hosts the largest junior fair, hog show, sheep exhibition, saddle horse competition and dairy show in the world.

In an encore performance of last year's musical invitation to this 1983 Convention, nine Ohio Guernsey enthusiasts sang about their desire to be a Buckeye Guernsey breeder and invited conventiongoers to "experience, relax and enjoy . . . Ohio's the place to be in '83!"

Ohio Guernsey Breeders' Association President Lee Kohler of Baltimore, Ohio gave some background about the convention, explaining, "things have been in high gear for two years now. The two key words to describe the many Ohio people involved are 'enthusiastic' and 'cooperative.' If we can send something home with you, we hope it might be education to help you do a better job in your business and the fellowship and friendship of new people. So, relax and enjoy yourselves!"

Convention Chairman Ralph Turley of Mansfield, Ohio spoke appreciatively of the tremendous cooperation extended from dairy industry organizations and people for the convention. Martha Turley then introduced the committee chairman who handled the details of the meeting.

As a finale for the program the All-Ohio Youth Choir put on a grand performance of both contemporary and old-time favorite songs. The very dynamic Glenville Thomas directed the choir and encouraged Jack Faust to make his conducting debut by leading one song in quite an amusing manner. The choir, an institution at the Ohio State Fair, brought the evening to a climax and the crowd to its feet as it presented a tribute to Old Glory.

Saturday Tours

Six busloads of people took part in the central-Ohio tours to Select Sires, Select Embryos and the new AGCC headquarters office.

The welcome mat was out for Guernsey breeders at Select Sires. In addition to the prominent display of photographs of Guernsey bulls in the front office, most of Select's proven and young Guernsey sires had been transported to the main barns for easy viewing. A buffet-style lunch was provided for tour participants here.

Just across the road from Select Sires, people saw some of this country's greatest cows at Select Embryos. One of the three Guernsey cows housed here is McDonalds Darimost Jean, the famous second-generation Excellent, Gold Star Dam owned by H. J. Haga and H. J. Haga, Jr. of Fort Valley, Georgia. This Western Glow Darimost daughter has a cow performance index (CPI) of +411, three records over 20,000 pounds of milk and 1,000 pounds of butterfat, and two high-indexing, Excellent daughters to date.

Also at Select Embryos is Sawaga Choice Penny, a 90-point national production class leader with 3-5 23,280M* 918F 365D 2X. Ernest Berousek of Yukon, Oklahoma owns this Kellogg Minnies Choice daughter that is number 33 in the breed for CPI.

The other high-CPI cow here is Golden Dew Hornets Vernice, an EX-92 Clovelly Top Hornet daughter owned by Ernest Berousek and Robert Griggs, Jr. of Mustang, Oklahoma. With over 1,000 pounds of butterfat as a four-year-old cow, she has an index of +1,331M +$176, CPI +331.

The visit to the new office of the AGCC was a first for many breeders. A staff of 15 people works in the 3,600 square feet of office space which is located in the same building as the American Jersey Cattle Club. On display were many historical items and national trophies. Also available was the opportunity to view registration and transfer procedures, purchase Golden Guernsey promotional items and converse with staff people.

Saturday Dinner

Lee Yost of Lancaster, Pennsylvania ably handled responsibilities as the master of ceremonies for the Saturday evening meal. Another Pennsylvanian, Calvin Mauser of Elizabethville, offered the invocation.

Ohio State University Dairy Science Department Chairman Glenn Schmidt, who was formerly involved with both

Convention Reflections

I picked up the magazine and what do I see
The place to be is in Ohio in Eighty-Three.
So Bob made the arrangements, a package deal of some kind,
And then we had a bath to leave some of the cow smell behind.
We pulled out of here about half-past eight
And headed for the Detroit cross-overing gate.
The Chevy purred along, she was a beauty I must say.
Little did she realize it was to be her unlucky doomsday.
We had a new spare in the back of the truck
So we say to ourselves, "Rather than pushing our luck
We'll just lock her inside our blue Chevy cab,
These things lying loose are pretty easy to nab."
Then off in to register we went without any fuss
Just to see what our Guernsey friends had waiting for us.
The next day our program left us a little free time
And we planned to see a farmer who had cows of the right kind.
So out we went joyfully, but blast the luck
Some bloomin' jerk has stolen our gol' darn truck.
It's a sinking feeling when you see she's gone at a glance.
Why my poor old belly nearly dropped out of my pants.
I'd like to throw that thief on a brush fire to roast
Or kick him real hard in the place it hurts most.
It happened Friday night, but you were having such fun
We thought it best to keep quiet rather than make the party glum.
So if I acted sort of quiet and seemed kinda alone,

Many ladies made the most of the workshop entitled, "Stress Down on the Farm" to work out their frustrations!

Select Sires' Information Director, Sue Fritz, tells conventiongoers about Guernsey sires available from that stud.

the Curtiss Candy Farm and Dunwalke Farm, outlined the dairy program at OSU. A current educational thrust there is computer use on the farm.

The dinner's featured speaker, Emerson Marting, is a farmer, auctioneer and humorist from Washington Court House, Ohio. Talking about opportunities available to "free, young Americans," he said, "It is better to shoot for the stars and miss, than to shoot for the gutter and hit it." Leading the audience from uncontrollable laughter one moment to sober attentiveness the next, Marting commented, "Opportunity is the great American dream. We should plan for tomorrow, but not worry about it. As leaders of the Guernsey breed, we should share ideas and work together to reach our goals."

Workshops

A new program introduced at this convention Saturday evening was a series of educational workshops. People were able to sit in on two different seminars in the time provided. Doug Wilson, sire analyst for Midwest Breeders' Cooperative, presented information on linear evaluation of dairy cattle. "Reading A Guernsey Pedigree" was the title of a workshop session offered by Joan Wendt, AGCC Performance Coordinator. A third session dealing with advertising and promotion was given by AGCC Information Director Janice Keene. With the ladies in mind, Margaret Tierney, a freelance home economist, talked about 'gift tricks with the needle.' The fifth workshop, entitled "Stress Down on the Farm," was led by Dr. Kent Hamdorf of Ohio State University. The AGCC slide presentations on Guernsey pedigrees and advertising are now both available with tapes for state and local meetings.

Page 16

Maybe I was saying a little prayer, "Dear Chevy, come back. We need a ride home."
The meals were a treat with Guernsey friends who like to chat.
The hamburgers at Select Sires were good, but we kinda wondered about that,
The entertainment was excellent, but I think for my sake
The boys and girls choir sure took the cake.
Their selections were superb and when they sang that hymn,
It brought us all real close together. I know my eyes were dim.
And that speaker who told a hundred and one jokes!
Oh my belly still aches when I think back to you folks.
I don't enjoy the crowning. I guess I'm sentimentally inclined.
To me every gal was a winner right down the line.
I didn't understand the meeting, but then maybe I'm just a hayseed.
One said in improved production we were the lowest in the breed.
Then another got up, his little speech to make.
Said a Guernsey herd was the highest protein producer in Wisconsin state.
Then they talked about new genes and scared me like heck.
If a certain breeder wants it, let him stick out his neck
If he comes out a winner, I guess he can gloat.
I don't care if he crosses them all with an old Billy goat!
But don't plan on messin' around with my Guernseys sublime
Or I'll blast off your pants as you come across the line.
We went to a farmer a few miles out of town
And the enthusiasm they showed was like we felt all around.
He had a good, young herd from what I could see.
His good brood cows that came from Dad put him 10 years ahead of me.
It was cold. The guy wore an overcoat, the guy who laughed
When I wished for long johns to stop the darned draft.
The wind, she was cold and kept on ablowin'.
I don't know where it came from, but sure knew where it was goin'.
I was shaking so hard my teeth wouldn't stay still
But when she made that hot chocolate it sure filled the bill.
I'd like to go back some day when my mind was at ease
Just lay around all day long and keep shooting the breeze.
Then there was the guy who told fish stories all of the time
So I thought it was time I told one of mine,
'He had no hook, so he dropped pieces of chewing tobacco in the water instead.
When the fish came up to spit, he clobbered him on the head.
We saw a little friction but then maybe that's all right,
Sometimes it clears the air, then we get back down and fight.
Like the old Indian said, "T'would be the last straw
If we all thought alike, you'd all want to sleep with my squaw.'"
Now you all seem to think we were a couple of blokes
When we say we're farther south than your Wisconsin folks.
My uncle went down south to your Florida state,
"Where're you from," the gas man said when he saw the Ontario plate.
"London, sir"—"Oh then you'll know my brother, his name's Jim Brown
Lives up there in a little place called Brockville town."
"I don't think I do," said my uncle with a sigh,
"You see there's 2 million people between me and that guy."
What I'm trying to get across, dear friends, Bless your soul,
It's a little more than 5 miles from here to the North Pole.
The Stevensons took us back without any fuss.
Boy that old Canadian soil looked real good to us.
And as I sit here alone, I think this world's all wrong.
We should visit new friends with a laugh and a song
And share with each other our victories and woes.
It would make for a better world, I'm sure the Lord knows.
I kinda hope some of this gets in the editorial news
Or when I get my bill back, I'll be crying the blues.
But I think sometimes your magazines get rather dull
When about all you see inside is somebody shooting the bull.
And there's just one thing left before I say good night,
God Bless You American Guernsey Friends—you're all right.
P.S.
Come and stay all night if you have time to spare.
There's not much to eat, but we've plenty of fresh air.
There's three beds doing nothing most of the time
If we needed another, I'd even give you mine.

Mason Fletcher
Golden Fame Guernseys
Ilderton, Ontario, Canada

AGCC CONVENTION *from page 15*

Open Forum

One of the most popular portions of the convention was the open forum discussion held at 9 p.m. on Saturday. With a standing-room-only crowd in attendance, Executive Secretary Bernie Heisner introduced those AGCC staff members present and then fielded questions from interested members.

Heisner began the session by inquiring, "Where's my papers?" and then explaining that the number of registration and transfer applications processed in the first three months of 1983 was one-third higher than in the same period last year. As a result, the backlog of applications is gradually being reduced and the turnaround time on correctly-submitted applications is becoming more reasonable.

Individual memberships were the next topic, with the question raised as to the necessity of a joint membership if both a husband and wife are AGCC members. Heisner explained that for transactions to take place at member rates, the owner must be an AGCC member. If an animal is jointly owned, the owners must have a joint membership and joint owner-member number to qualify for member discounts.

"Will a state class-leader book be printed for 1982?" was the subsequent question. The expense of the printing coupled with the low demand for the book, Heisner commented, required the discontinuation of this.

Chester Williams of Waukesha, Wisconsin inquired about the current planned advertising and promotional projects for the Guernsey breed. "We would like to do more promotion and advertising," Heisner answered. "We want to offer specific services (in advertisements) and have the capability to supply these services. We need to do more advertising," he emphasized.

The AGCC's field service emphasis came up next in the conversation with John Merryman of Sparks, Maryland asking, "Are there plans to work in younger fieldmen? When you're down, sometimes that's the best time to get fieldmen out. It's a false economy to cut back on services." Heisner responded, "For an organization to be sound in the long range, it has to be fiscally responsible in the short run. The main office staff has been decreased from 27 to 15 employees. The office rent has been lowered from $5,200 to $2,500 monthly. Like other organizations, we have also had to cut back on field staff as we pared away at the budget. The Board has set field priorities. We need to make registration worth enough so that people do it themselves."

Donald Forner of Chaska, Minnesota commented further, saying, "Many organizations are now setting fees for field services. If people have neglected their situation, they can pay for it (services). You are not out of line in raising membership fees." John Merryman added, "If the AGCC provides the service, let the breeder (who uses the service) pay for it." Later in the evening Dan Mithoefer of Claypool, Indiana said, "Why can't we adopt a program to adopt a herd and help someone get started? If we, as Guernsey breeders, don't help convince people it pays to milk Guernseys, then all of the staff people in the world won't make a difference." Heisner added, "We have used farmer-breeders to help do a little field work thus far. On the west coast we are handling field work on an individual situation basis with breeders."

The preview of sale cattle on Sunday afternoon attracted many spectators.

The next question raised was in regard to the All-American Contest. Heisner explained the AGCC Board's decision to eliminate the All-American and Junior All-American competitions because of the financial and time investments required.

A discussion topic generating substantial interest and discussion was that of gene migration. Heisner made clear the Board's action of the day before to reaffirm its previous decision that "management be directed to develop plans for a supplemental permanent identification system for those animals with some Guernsey genes." This study, to be handled through the Genetic Advancement Committee, will be brought back to the full Board for consideration at its November meeting.

During the AGCC office tour AGCC First Vice President Myron Erdman tried his hand at entering a registry application to the computer.

Charles Knigge, an AGCC director from Omro, Wisconsin, pointed out that there are several steps to go through before any decisions will be made on gene migration. "We are looking for input from everyone and anyone," he assured. A. L. McCaskill of Bishopville, South Carolina then commented. "Nobody has proposed anything other than a study (of gene migration). How can anyone be against having people paying money for identifying cows officially?"

AGCC Director Daniel Brubaker from Harrisonburg, Virginia added, "There are a lot of advantages other than financial ones. Anything that the Genetic Advancement Committee looks at is to benefit Guernsey breeders. If we had the cow numbers to prove more bulls (80 per year), we could find the genetic base we're looking for within our breed. If we can't maintain a status quo with other breeds, then we need to look at alternatives." Phil Laesch of Curtiss, Wisconsin then said, "We need our cow numbers to prove more bulls. We need to breed Guernsey bulls to females (of other breeds) to increase numbers."

Heisner took the opportunity to mention that the AGCC Board had endorsed the concept of a national identification program in cooperation with the national Dairy Herd Improvement Association as approved by the Purebred Dairy Cattle Association in February.

"What is the AGCC's long-range plans on sales, sales management and sale promotion?" asked Barney Hornback of Elizabethtown, Kentucky. Heisner responded, "We need to get sale selections early enough to promote them. We need to develop confidence that people will give money to the staff to bid on cattle. We need to make cattle more valuable."

Jack Newbill of Wirtz, Virginia raised an inquiry about the future of the joint type appraisal program. Executive Secretary Heisner talked optimistically about the program and explained that the chairman of the Genetic Advancement Committee and Doug Wilson both

Successful bidders on the Guernsey quilt and pitchers sold Sunday were (L-R) Leroy and Nita Lindley, Betty Livingston, Evely and Fred Crider, Floyd Livingston. Box: John Merryman, Ralph Turley.

are members of the joint type appraisal committee. John Marchezak from Bentleyville, Pennsylvania then asked about the Guernsey Senior Appraiser position. Heisner said, "Mert Sowerby has resigned. We thank Mert for his years of loyalty and service to the breed and respect his decision at this time."

Several questions were brought forth regarding the Guernsey Foundation, the Permanent Promotion Fund and the National Youth Fund. Heisner explained that the Guernsey Foundation is a tax-deductible fund of about $160,000 that funds research programs. The Permanent Promotion Fund has $82,000 at this point, $42,000 of which was borrowed during the AGCC headquarters move and which has since then been repaid in full. The Youth Fund has over $50,000 in funds available. "There's no other breed organization that has invested in its future as much as this breed," Heisner concluded.

Albert Hack of Berwick, Pennsylvania commented on the need for more generic milk promotion in national magazines, with advertising focusing more on the goodness of dairy products. He then asked whether a decision had been made regarding the AGCC's executive-secretary position. Heisner answered, "The Board has accepted my resignation effective April 30. They have offered me a one-year contract which I have accepted." This announcement was met with a standing ovation.

The final thought offered during the open forum was from Max Mickelsen of Petaluma, California who said, "We have had a history of good editorials in the *Journal*, but you (Bernie Heisner) have done the best of anyone. I hope you will continue to speak out as you have done in the past."

Young Sire Programs

On Sunday morning another "first" took place as representatives from Western Guernsey Sires, Dairybelt Guernsey Sires, Lake Central Guernsey Sires and Mid-Atlantic Guernsey Sires met jointly for discussion. During the information session, Executive Secretary Heisner presented proposals from the AGCC Board for more effective working relationships between the AGCC and sire-proving groups.

Sale Preview

Following a substantial chicken barbecue dinner at the Delaware County Fairgrounds, Ohio Convention Sale Chairman Ted Renner of Dalton, Ohio and Bernie Heisner introduced each consignment as she was led through the ring for the crowd's inspection. Then auctioneer John Merryman enthusiastically assisted as two ceramic pitchers and a Guernsey quilt were auctioned off to the highest bidders in quite a jovial manner. The proceeds from this auction went into the Ohio Convention Fund. The final highlight of the afternoon was a linear type evaluation demonstration by Doug Wilson. Peter and Chris Yost of London, Ohio provided Guernsey cows for this seminar.

Youth Banquet

Sunday evening's youth banquet kept the convention activity flowing at a high level. Larry Neel of COBA/Select Sires was master of ceremonies for this special event. The invocation, led by Debra Beiler of Bellevue, Ohio, was followed by a dinner of prime rib.

AGCC Herd Register Superintendent Arlene Crosser made a special presentation of gifts to those three people serving as judges for the national queen contest . . . Mason Mungle of Oklahoma, Sue Settlage Becker of Ohio and Kevin Keller of the Agri-Broadcasting Network in Ohio. Ron Eberhard from Grove City, Ohio, who had been working with the 12 contestants for the past several days, then introduced the Guernsey queens. Each entrant effectively used her imagination to conjure up scenes ranging from the "big top" to a school classroom, from a mother cooking breakfast to a Bohemian farmer standing in for a shy queen contestant, as backdrops to promote Guernseys and dairy products.

While the queens made outfit changes, Janet Harding, chairman of the AGCC's Youth/Promotion/Journal Committee, led the recognition of other top national Guernsey youths. In her introductory remarks she said, "The number of people gathered here is phenomenal! My job this evening is the most rewarding part of my responsibilities as youth committee chairman. It's a thrill to see what the youth is accomplishing."

The first plaques given were for Junior Gold Star Breeder recognition. Harding explained that these awards, involving a three-year application process, encourage the development of a sound nucleus for a future herd of Guernseys. The 15 youths honored as gold star breeders included John Berryman of Nicholasville, Kentucky; Barb Bolin of Clarksville, Iowa; Kevin Bridges of Shelby, North Carolina; Kim Bridges of Shelby, North Carolina; Barry Dias of Stevinson, California; Pauline Dias of Stevinson, California; Earle Everett, III of Montezuma, Georgia; Susan Fish of Hickory Corners, Michigan; Laura Lovelace of Orangeburg, South Carolina; Robert Morelli of Denair, California; Robert Peterson of Wilson, Wisconsin; Hubert Rankin of Atlanta, Illinois; Cheryl Ripley of Cortland, New York, Jane Tarbox of Troy, New York and Donna Wagner of Marissa, Illinois.

Outstanding production levels of junior-owned Guernseys were highlighted as the next banquet feature. In a repeat win Royal Paulson Champion, owned by Todd Hipp of Saluda, South Carolina, walked away with top honors for milk and protein production and a second-place butterfat production finish in the individual-cow category. This six-year-old cow, with actual credits of 31,482M 1,215F 955P 305D 2X, had a mature-equivalent record of 29,908M 1,179F 305D 2X. The high animal for butterfat and second in the milk-producing category was Sandy Hill Darimost Gays Gwen. Carol Goldsmith of Monticello, Iowa owns this junior four-year-old cow with 24,080M 1,254F 305D 2X ME. Nathan Darling of Barton, Vermont had a senior two-year-old cow, Windsong Hollirex Dottie, which rated second in protein production with an actual lactation of 16,249M 780F 584P 305D 2X.

Page 18

The 1983 National Guernsey Queen contestants included (L-R) Nancy Lohrke, Karen Chason, Lorrie Woodman, Mary Skaar, Jackie Jansen, Betsy Pershke, Theresa Konecky, Heidi Meyer, Judith Deininger, Kelly O'Kane, Cherie Ripley and Angee Mohr.

ANNUAL CONVENTION from page 17

Also returning to the winner's circle was Doug Wagner of Marissa, Illinois with his top group of three cows averaging 18,185M 826F 305D 2X on a mature-equivalent basis. The second-place finisher for milk production in another repeat performance from last year was Todd Laesch of Bloomington, Illinois. His three cows averaged 17,907M 998F 305D 2X ME, which was the highest butterfat statistic in this division. Stephen Lovelace of Orangeburg, South Carolina owned the highest-averaging group for protein production with 649 pounds. Only two pounds of protein behind was John Berryman's group of three cows.

For the seventh consecutive year Laura Lovelace topped the group of six cows with the average of 15,807M 705F 305D 2X ME. In second was Julie Hamm of Newberry, South Carolina with 13,768M 683F 305D 2X ME.

The 1983 Outstanding Guernsey Youth Award, determined by an anonymous committee on the basis of well-rounded experience in the dairy industry, leadership and other important factors, went to Scott Bentley of Ames, Iowa. A 20-year-old junior at Iowa State University, he is majoring in dairy science with an emphasis in both journalism and computer science. His Guernsey herd at Suneslope Farm started with three calves given to him by his father in exchange for work on the farm, and has since developed into a herd of 12 animals. Bentley has shown the grand champion female of the Story County Fair six times and received the Premier Breeder Award at the 1982 Iowa State Fair. Highlighting his list of accomplishments are several dairy judging awards in 4-H, FFA and collegiate competition. He has served as president of the Iowa Junior Guernsey Breeders' Association, his FFA chapter and 4-H club, as well as the ISU Dairy Science Club as its ADSA student affiliate convention chairman. The 1981 Iowa Outstanding Guernsey Youth, Bentley was named to the first team for All-Conference football and honorable mention in All-Conference Basketball. The son of Allan and Evelyn Bentley, he stresses the importance of using young sires, saying, "this will esure the Guernsey breed of many high-PD, proven sires in years to come."

Named as the Youth Award runner-up was Dean Settlage of St. Marys, Ohio, a Guernsey youth with an extensive show background. In 1982 his senior two-year-old cow, Les Len Victor Nan, was named grand champion female at several AGCC-Approved shows, received Junior All-American and Reserve All-American honors and was projected over 18,000 pounds of milk. A delegate to Buckeye Boys' State, Settlage has held several offices in his 4-H club, the Ohio Junior Guernsey Breeders' Association and his church youth group. Since graduation from high school 20-year-old Settlage has been responsible for the milking, breeding, herd-health program and registrations for the 35-cow registered Guernsey herd. Les Len Farm consists of 460 acres with an additional 230 rented acres, as well as a 100-sow farrow-to-finish swine operation. Settlage would like to increase the herd size to 45 and production to more than 14,000M 675F. The herd production has risen by over 1,600 pounds of milk since he took over the herd. He says, "My real goal is to have one of the best Guernsey herds in the state of Ohio in both production and type." He is the son of Lester and Helen Settlage of St. Marys, Ohio.

Receiving an expense-paid trip to the Ohio Convention, a C. Eugene Harding Memorial watch and recognition as the Young Guernsey Farmer of the year were Phil and Joyce Laesch of Curtiss, Wisconsin. Laeschland, the 48-cow Guernsey herd owned by this young couple, has an impressive DHIR herd average of 14,874M 4.9% 723F 3.7% 543P, and an average appraisal score of 81.2 points. The breeding program there is based on the use of the best AI sires available, with almost 80 percent of the herd bred to bulls with more than +900 PDM and plus PDTs. Five or six young sires are used each year. "We are

District Outstanding Guernsey Youth Winners included (L-R) Scott Bentley, Margaret Wallis, Dean Settlage and Thomas Smith, with Janet Harding presenting the plaques.

striving for a balanced breeding program which will give us steady improvement in both type and production," comments 33-year-old Laesch. The herd is involved with TPE and Genetic Recovery. He states, "Joyce and I plan to maintain a top-producing registered Guernsey herd and hope to breed cows that excel in both production and functional type." A Magna Cum Laude graduate, Laesch was on the first-place team at the 1970 National Intercollegiate Judging Contest. He has also bred an All-American nominee, a national production class leader and has received an AGCC Double Gold Star Herd Award. In a response to this recognition Laesch said, "This award means an awful lot to me. Many people have helped us along the way, gave us encouragement and support. We take pride in our Guernsey cattle. Let's not sell our Guernsey cow short. If we all use the available tools to the utmost and feed her to her potential, then the future cannot be anything but bright."

The first runner-up award went to Mark Van Mersbergen of Lynden, Washington, the manager of Markwell Farm since 1976. A DHIR herd average of 14,325M 4.9% 698F 3.6% 525P and an average appraisal score of 83.5 points describe this 85-cow Guernsey herd. Commenting on his breeding decisions, Van Mersbergen states, "high-PDM is important, but not the only factor used. We watch butterfat test and dollar value very closely." He

Junior Gold Star Breeder Award Winners present at the Youth Banquet included (L-R) Cherie Ripley, Susan Fish, Hubert Rankin, Barb Bolin and Robert Peterson.

Distrtict Outstanding Young Guernsey Farmer winners at the banquet included (L-R) Michael and Paula Loveless, Steve and Johnna Mills and Ted and Penny Renner, pictured with Janet Harding.

Penny and Ted Renner and Kathy Wendt take the opportunity to try a new polka after the youth banquet.

also stresses the importance of using bulls from strong cow families. DHIR, type appraisal and Western Guernsey Sires are all AGCC programs with which this herd is involved. When speaking of the future Van Mersbergen says, "I believe the Guernsey cow will continue to be an important and vital part of the dairy industry." He has exhibited 19 All-American nominees in his career, as well as been a successful judge himself. Co-chairman of the 1982 Western National Show and Sale, he has received recognition for a Double Gold Star Herd, 1,000 Pound Herd Average increase and as the Pacific Northwest Guernsey Youth in 1972. Van Mersbergen and his wife, Bev, have one son. He plans to raise his son as his dad raised him, "to genuinely appreciate the Guernsey cow."

When the queen contestants had returned in formal attire, Eberhard prefaced the finalist introductions with the remark, "The judges certainly did not have an easy job this year." The five finalists were introduced as Karen Chason of Hydes, Maryland; Theresa Konecky of Wahoo, Nebraska; Heidi Meyer of Clarksville, Iowa; Angee Mohr of Normal, Illinois and Cherie Ripley of Cortland, New York. Each of these young women fielded questions on topics of promotion, dairy products and the responsibilities of the national queen, with the judges then going into a closed session to make final deliberations.

Russell Wirt looks on as Bonnie Ayars presents a special gift to Ralph and Martha Turley.

While conventiongoers anxiously awaited the contest results, Cindy Colopy Magers of Ohio entertained the group with song and accompanied herself on the guitar. Originally from a central-Ohio Guernsey farm, she commented appreciatively about the 1983 contestants' poise and presentations, and reminisced about her experience as a national Guernsey queen candidate at the AGCC convention in Arizona.

In her final remarks as the National Guernsey Queen, Linda Basse of Muskego, Wisconsin commented, "Did you ever stop to think that our industry is the only one in which you can leave your 16-year-old home to run the operation? You all have crops on your farm. There's one crop we grow and nurture daily. It's the family. The other crops come and go, but youth is your crop for the future. I have several wishes for you . . . I wish you will continue to enrich and nurture your crops with patience; I wish you would soak this crop with your wisdom, for we are eager to learn; I wish you would sun this crop with your encouragement, for we need to be nudged every now and then. I had a dream when I was a little girl and you made it come true. May your dreams come true, too."

Special awards presented on behalf of the 12 candidates included the congeniality award to Theresa Konecky, who tied in the initial voting with Mary Skaar of Hayward, Minnesota. Gifts of appreciation also went to Ron Eberhard and others associated with the contest.

When the votes had been tallied, the new national Guernsey princesses were Theresa Konecky and Heidi Meyer, and Angee Mohr was named the 1983 national Guernsey queen. Mohr responded, "Thanks to you people who said last June that I could do it. I hope to represent the breed to the best of my abilities. Daddy, I wear this crown for you!"

Executive Secretary Heisner then made a special presentation to "a couple of ladies with class who have done an excellent job with the queen contest". He gave Guernsey mementos to Janet Bates of Southington, Ohio and Bev Wachtel of Big Prairie, Ohio. A second gift went to Eugene Meyer of *Hoard's Dairyman* magazine for the Dairy Shrine Museum in Fort Atkinson, Wisconsin. "As we were cleaning out the AGCC office in Peterborough, New Hampshire, we found some things in the vault. The AGCC presents this (a Golden Guernsey Jug from the Isle of Guernsey) to the Dairy Shrine." Meyer responded, "On behalf of about 10,000 members of Dairy Shrine, I thank you. We invite you to make a special trip to see this at the new museum in Fort Atkinson."

With excitement and anticipation in the air, auctioneer Gary Estes led the sale of 10 centerpieces as the banquet wound down. The periodic assistance from "ringmen" Ralph Turley and Robert Griggs helped bring top bids ranging from $35 to $55 on these unique items.

In his concluding remarks Emcee Larry Neel noted, "You cannot spell church, adult, youth or success without "u." Guernsey is the only breed of dairy cattle that can't be spelled without "u."

Dancing and socializing followed the banquet.

AGCC Luncheon

Following the morning business agenda, the good-sized group of people entered the convention hall for the last meal of the convention. Jack Dendel, AGCC second vice president from Allegan, Michigan was the emcee for the meal and program. Just prior to the dinner Bonnie Ayars of Mechanicsburg, Ohio offered a beautiful moving musical version of the Lord's Prayer.

AGCC Performance Coordinator Joan Wendt had the honor of presenting the 1982 National Production Awards. This year's Liebers Trophy winner in a repeat performance was the Cleverlands Nances Judy Jean, owned by Ray Orisio of Woodburn, Oregon. The recipient of the Nyala-Bedford Trophy was David Harvey of Vancouver, Washington on New Haven Top Nancylee. Cornell Choice Jewel garnered the Tarbell Trophy for owners Julius and Dan Mithoefer of Claypool, Indiana. The New England GBA Trophy went to Rozelyn Master Wynne, with Rozelyn Farm of Lynden, Washington the owner. A feature on these four award winners will appear in next month's Production Issue.

Bonnie Ayars then returned to the announcer's stand to present a gift of appreciation to Convention Chairmen Ralph and Martha Turley. She said, "Ralph and Martha are humble people. They enjoy the simple things in life the most. We are proud to say it is an honor to know you." With these comments she gave them a scrapbook entitled, "Special Memories of the 1983 Convention for a Special Chairperson." She encouraged conventiongoers to send the Turleys copies of any and all photos taken during the convention for this scrapbook. On behalf of the AGCC a thank-you gift of one of the few remaining silk blankets used in the best-udder classes at past national Guernsey shows was offered to the Turleys.

Master of Ceremonies Dendel noted, "We've talked about the past. It's now time to look ahead . . . ahead to the convention in 1984," as he introduced Stuart Berryman and Barney Hornback of Kentucky, the host state for next year's AGCC Convention. Berryman said, "We do look forward to hosting the

Page 39

The 106th National Convention Sales

A group of well-fitted, strong-pedigreed Guernseys; effective pre-sale promotion and the well-attended, breeder-oriented convention activities before sale day all set the stage for two of the most successful convention auctions in history. Sixty-seven females from 13 states sold to buyers from eight different states under the gavel of Gary Estes of Ozark, Missouri. Pedigree-reader John Merryman of Sparks, Maryland ably summarized the animals' ancestry and performance data for the full house of spectators at the Delaware County Fairgrounds in Delaware, Ohio on April 18.

The National Heifer Sale

One bred heifer and two calves each brought final bids of over $5,000 in the 13th edition of this sale series, the proceeds from which go to the national youth fund.

The highest-selling heifer of the day and top animal in this sale was an October Co Hill Farms T H Big Tex calf consigned by Truman Weaver of Goshen, Indiana. Yellow Creek Tex Louise ET, a strong, dairy and correct heifer with a genetic index of +1,140M +50F +$166, is out of a national top-10 living lifetime producer, Prince Hugo Lottie. This 92-point Gold Star Dam by Lyrene May Rose Prince has lifetime production credits to date of 177,240M 4.9% 8,628F, four individual lactations over 1,000 pounds of butterfat and records to 24,230M 4.8% 1,164F in 365 days at nine years, one month of age. Adding depth to the maternal side of the pedigree is a VG-82 maternal sister to the dam with over 15,000 pounds of milk and an 81-point grandam with 119,090M 4.9% 5,819F in 3,047 days. The consignment also has a Very Good maternal sister by Kellogg Minnies Choice with records to 4-0 26,840M 1,184F 365D, a son in AI and a cow performance index of +347 that makes her the 23rd high cow in the country. The new owners of this popular-pedigreed sale entry are Dr. Tye Henschen and Dr. G. W. Snyder of Goshen, Indiana.

A full-age senior heifer calf for this year's show season, Rolling Lea Tel Patsy Princess, brought the next-high bid of $5,300 from the Patsy Princess Syndicate of Rossville, Indiana. This tall, stylish and clean-cut daughter of Maurana Wis Telestar sold with a pedigree index of +1,124M +47F and a genetic index of +1,376M +58F. Her Excellent dam by Choice was the Eves Production Award winner at the 1982 NGS-Louisville and an All-American Aged Cow nominee last year. With a national class-leading record of 23,000M 988F in 305 days and a modified contemporary deviation of +6,608M +270F, she has the 69th high cow performance index of the breed. The next two dams in this pedigree are both Very Good. Rolling Lea Farms, Inc. of Thorntown, Indiana consigned this fancy calf out of a Gold Star Dam.

Selling next on a bid of $5,200 from Dorothy Hensel and Linda Halbert of Greenfield, Indiana was the two-year-old daughter of Olympic View B Maverick consigned by W. Dean Forsyth of Longmont, Colorado. This strong heifer sold springing to a service by Telestar and with good udder promise. Her dam, an Excellent, Gold Star Dam sired by Falcons Wistar Patrician, has the eighth-highest cow performance index in the breed today, over 100,000 pounds of milk to date and two national class-leading records over 27,500 pounds of milk and 1,400 pounds of butterfat. The dam has also produced two other lactations over 1,000 pounds of butterfat. The consignment's grandam is appraised 84 points.

The heifer with the highest genetic index of the sale at +1,508M +49F +$189 was Wagners Emory Billie, the $4,700 purchase of the Emory Syndicate of Dorr, Michigan. Sired by Wagners T H Emory, she is out of two generations of Very Good dams. The 85-point dam has a national class-leading record of 23,320M 977F at four years, four months of age, a modified contemporary deviation of +8,971M +340F and a cow performance index of +314 that makes her the 64th-high cow of the breed. The high-testing, 84-point grandam has records to 656 pounds of butterfat in 305 days. Both the dam and grandam have Very Good sisters. This good-sized, straight-lined, showy senior yearling heifer was consigned by Douglas Wagner of Marissa, Illinois.

Another popular sale entry was Laeschs D F Cher, the 1982 All-American Senior Heifer Calf consigned by Todd Laesch of Bloomington, Illinois. She brought a bid of $4,600 from Kyle Lindsey of Bismarck, Illinois. Also named Junior All-American in 1982, this tall, stretchy and very correct Housleys Dari Fayvor daughter is out of a dam with records to 680 pounds of butterfat. The dam has a VG-85 maternal sister with 764 pounds of butterfat and is from an 86-point cow with a top lactation of 7-10 14,740M 5.6% 828F 305D.

The 37 females which sold in the National Heifer Sale averaged the exceptional figure of $2,567, an average second only to the 10th edition of this sale series held in conjunction with the AGCC meeting in Rochester, Minnesota. The gross of $95,000, top consignment price of $5,600 (both all-time highs) and six head selling for more than $4,000 each made this sale a memorable one. The American Guernsey Cattle Club sponsored and managed the sale whose net proceeds annually go

Yellow Creek Tex Louise—$5,600. *Top of the 1983 National Heifer Sale. (L-R) Truman Weaver. Consignor; Angee Mohr; Tyler Renner at halter. Box: John Merryman, Gary Estes.*

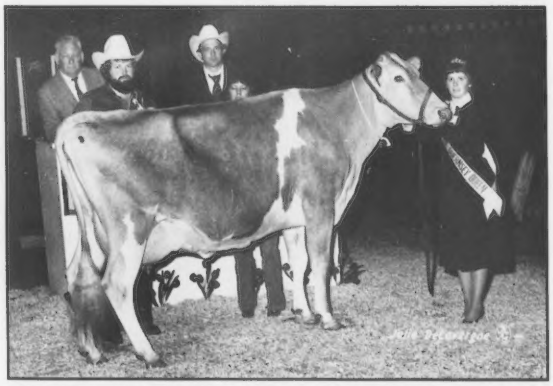

Royal Terrace Choice Elinor—$9,100. *Top of the 1983 Ohio Convention Sale. (L-R) Mr. and Mrs. Terry Sickels, consignors; Angee Mohr at halter. Box: John Merryman, Gary Estes.*

into the national youth fund.

A list of those consignments bringing bids of $2,500 or more follows.

SUMMARY

No. Head	Total	Average
1 Cow	$ 2,200	$2,200.000
21 Bred Heifers	47,100	2,242.85
15 Open Heifers	45,700	3,046.66
37	**$95,000**	**$2,567.56**

National Heifer Sale, April 18, 1983, Delaware County Fairgrounds, Delaware, Ohio

Dr. Tye Henschen & Dr. G.W. Snyder, Goshen IN
Yellow Creek Tex Louise ET (10-82) . . $5,600
S: Co Hill Farms T H Big Tex
(Truman Weaver, Goshen, IN)

Patsy Princess Syndicate, Rossville, IN
Rolling Lea Tel Patsy Princess (9-82) . . 5,300
S: Maurana Wis Telestar
(Rolling Lea Farms, Inc., Thorntown, IN)

Dorothy Hensel & Linda Halbert, Greenfield, IN
Look For M Dixie Dee ET (12-80) 5,200
S: Olympic View B Maverick
(Dean Forsyth, Longmont, CO)

Emory Syndicate, Dorr, MI
Wagners Emory Billie (10-81) 4,700
S: Wagners T H Emory
(Douglas Wagner, Marissa, IL)

Kyle Lindsey, Bismark, IL
Laeschs D F Cher (9-81) 4,600
S: Housleys Dari Fayvor
(Todd Laesch, Bloomington, IL)

Double A BT Babe (12-81) 3,800
S: Co Hill Farms T H Big Tex
(Abe & Ada Yoder & Family, Mount Eaton, OH)

Bernard M. Heisner Family & Peter Yost Family, London, OH
Shenmont Big Tex Skippy ET (9-82) . . . 4,100
S: Co Hill Farms T H Big Tex
(Daniel Brubaker, Harrisonburg, VA)

Karla Halbert, Greenfield, IN
Gordlines Choice Jennifer (9-81) 3,100
S: Kellogg Minnies Choice
(C. C. Cochard, Greenfield, IN)

Green Manor J Lady (3-82) 2,800
S: Lone Palm T H Jupiter
(John Myers & Dr. Marvin Sanner, Littlestown, PA)

Mr. & Mrs. John Ayars & Sons, Mechanicsburg, OH
Lavon Farms Lad Cari (11-81) 3,000
S: Lavon Farm T H Lad
(Lavon Farms, Plano, TX)

Vandale Farms, Inc., Dorr, MI
GR- Barricks Success Jamie (9-81) 2,900
S: Vanher Banner Success
(Lynn & Karen Barrick & Family, Centerburg, OH)

Thanks And Best Wishes With...

GR BARRICKS SUCCESS JAMIE (Born 9-25-81)

Sold for $2,900 in the National Heifer Sale to Vandale Farms, Inc. of Dorr, MI.

Believed to be the highest-selling GR Guernsey ever at public auction, 10th high of the National Heifer Sale.

Barricks Guernseys

LYNN, KAREN, BRYAN, JENNIFER BARRICK
5784 Lock Road, Centerburg, Ohio 43011 • (614) 625-6236

Lester Settlage & Family, St. Marys, OH
Hazelwood Fayettes Flossie (10-80) . . . 2,800
S: Dutch Mill Telestars Fayette
(Orville Nelson, Webster, MN)

Blaine Crosser, Marysville, OH
Hickory Grove Premier Mist (9-81) 2,700
S: Western Glow Wistar Premier
(Paul Beiler, Bellevue, OH)

Delmar Fodness, Spirit Lake, IA
Burgess Farm Telestar Flame (7-81) . . . 2,700
S: Maurana Wis Telestar
(Almon C. Burgess, Bradford, VT)

Alisa M. Fava, Scenery Hill, PA
Sheldegren T D Marty (10-82) 2,600
S: Wee Manor Top Dividend
(Christopher Koch, Colrain, MA)

Bernard M. Heisner Family, Delaware OH
Yosts Admiral Odessa (11-82) 2,600
S: Welcome Choice Admiral
(Peter C. Yost, London, OH)

C.C. Cochard, Greenfield, IN
Car Dale Chum Amiga (4-81) 2,500
S: Olympic View B Maverick
(Steve Kirklin, Kalamazoo, MI)

The Ohio Convention Sale

SUMMARY

No. Head	Total	Average
18 Cows	$67,600	$3,755.55
11 Bred Heifers	24,400	2,400.00
1 Unborn ET	3,500	3,500.00
30	**$97,500**	**$3,250.00**

Ohio Convention Sale, April 18, 1983, Delaware County Fairgrounds, Delaware, OH

The 30 cows and bred heifers which crossed the auction block during the Ohio Convention Sale commanded an average price of $3,250 for sale manager, the Ohio Guernsey Breeders' Association. Eight consignments brought a bid of $4,000 or more during this mid-afternoon sale.

Royal Terrace Choice Elinor, the

Page 23

Rolling Lea Tel Patsy Princess—$5,300. *National Heifer Sale. (L-R) Erick Metzger, Robert Baker, David and Robin Haag, buyers; Amy Sherman at halter.*

Look for M. Dixie Dee ET—$5,200. *National Heifer Sale. (L-R) Kristen Halbert, Linda Halbert, Dave Cochard, buyers.*

Hickory Grove Premier Memory—$6,200. *Ohio Convention Sale. (L-R) Bill and Bev Wachtel, buyers; Paul Beiler; Andy Schindley at halter.*

OUR TOP 10

Lactations Completed During The Past Year

Open Air Win Jackie	(77)	6-08	22,570M	4.8%	1,079F	365D
Muehling Meadows Deacon Cristi	(82)	7-04	20,410M	4.8%	981F	365D
Muehling Meadows De Fairest	(81)	3-01	19,590M	4.3%	844F	365D
Muehling Meadows HF Amber	(83)	3-07	19,380M	4.2%	823F	365D
Muehling Meadows States Chris	(72)	6-00	18,670M	4.7%	882F	365D
Muehling Meadows Mav Jem	(86)	2-07	16,730M	4.7%	778F	305D
Muehling Meadows Fan Amanda	(86)	5-04	16,510M	4.6%	759F	365D
Wagners Deacons Babe Ruth	(71)	2-02	15,660M	5.0%	784F	365D
Muehling Meadows Fayvor Amint	(75)	2-00	15,340M	5.3%	811F	305D
Muehling Meadows Mav Elisa	(76)	2-01	14,610M	5.0%	735F	365D

Congratulations to Phil and Joyce Laesch, winners of the 1983 National Outstanding Young Guernsey Farmer Award.

We urge everyone to give full support to the American Guernsey Cattle Club and its staff.

MUEHLING MEADOWS

Rich and Mary
Phone (815) 457-2265

"Corn, Cows, Cackleberries and Cheese"
THE MUEHLING FAMILY
Cissna Park, Illinois 60924

Greg, Linda, Carrie and Rachel
Phone (815) 457-2354

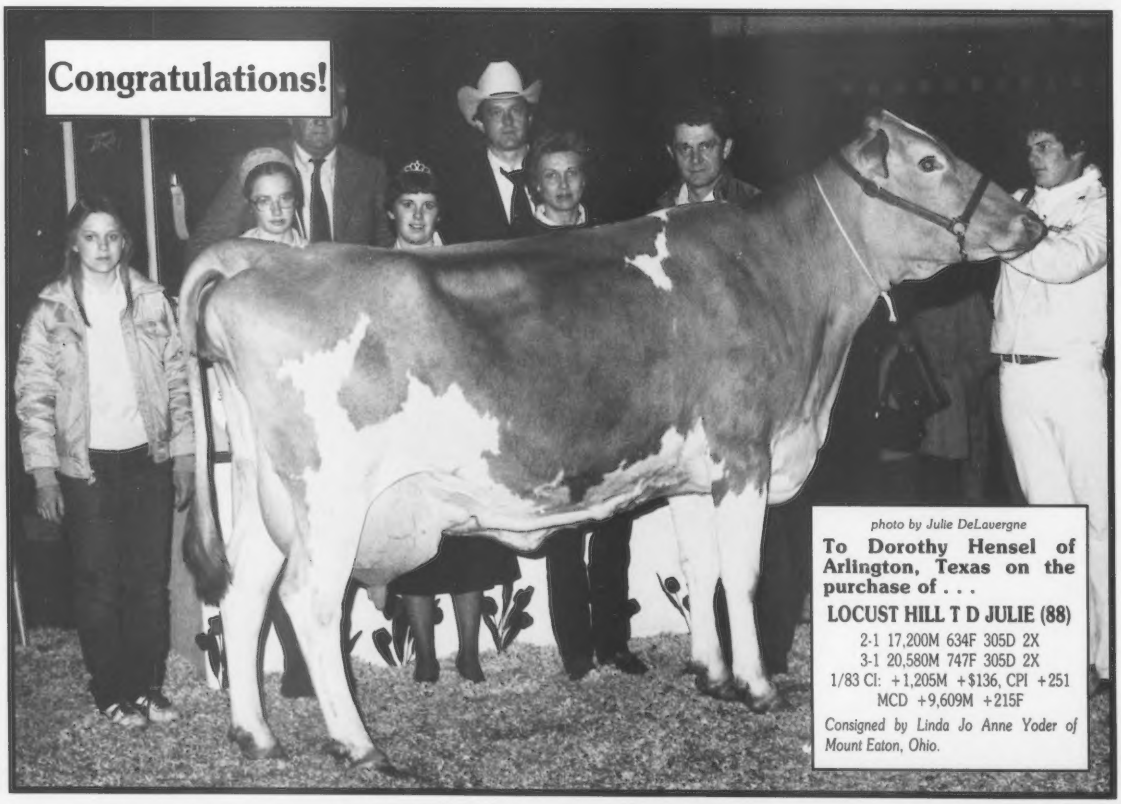

photo by Julie DeLavergne

To Dorothy Hensel of Arlington, Texas on the purchase of . . .

LOCUST HILL T D JULIE (88)

2-1 17,200M 634F 305D 2X
3-1 20,580M 747F 305D 2X
1/83 CI: +1,205M +$136, CPI +251
MCD +9,609M +215F

Consigned by Linda Jo Anne Yoder of Mount Eaton, Ohio.

CONVENTION SALES *from page 21*

42nd-high cow performance index cow of the breed and a solid top of the Ohio Convention Sale, was consigned by Terrell and Gene Sickels and families of Winchester, Indiana. Sired by Choice, this very dairy, quality-uddered, 87-point cow with a modified contemporary deviation of +6,337M +236F sold bred to Maverick and due in late June. She produced a senior three-year-old lactation of 18,000M 826F. The dam has records to 775 pounds of butterfat and an 83-point maternal sister with 630 pounds of butterfat as a two-year-old cow. The grandam also has over 700 pounds of butterfat. This four-year-old cow was stuck off at $9,900 and Wisconsin-bound. At the request of the buyer, upon the realization after the sale that this consignment was not vaccinated and therefore could not enter the state of Wisconsin, the contending bidder agreed to purchase this Choice daughter at the next-high bid of $9,100. Peter Yost and family and the Bernard Heisner family are the new owners.

A milking two-year-old daughter of Western Glow Wistar Premier was the second high-selling animal of the day on a $6,300 bid from Spring Walk Farm of Big Prairie, Ohio. Consigned by Dawn Beiler of Bellevue, Ohio, this clean-cut, young cow is out of an 81-point dam with over 15,000 pounds of milk and over 720 pounds of butterfat. The dam's maternal sister is also appraised Very Good. This consignment is a good prospect for this year's show season as a senior two-year-old cow.

An eye-catching consignment was the next high-selling cow purchased by Homer Martin of Orrville, Ohio for $4,800. An 88-point daughter of Clovelly Top Hornet with 639 pounds of butterfat in 305 days as a three-year-old cow, this just-fresh cow was consigned by Russel and Ethel Fetter and Lee Smetzer of Big Prairie, Ohio. The dam of this big, strong cow is an Excellent Lyrene Prince Duke daughter with lactations to 738 pounds of butterfat. The maternal grandam has produced records up to 777 pounds of butterfat and has a daughter with 2-05 17,400M 4.7% 817F 305D.

Spring Walk Farm also took home a tall, fancy-uddered four-year-old cow on a bid of $4,500. Scott Bates of Southington, Ohio was the consignor of this attractive Lone Palm Index Navajo daughter which was the 1981 Reserve Junior All-American Senior Two-Year-Old Cow and was nominated for Junior All-American honors again in 1982. With two records to date over 600 pounds of butterfat in 305 days, Spring Walk Navajos Red (VG-85) is out of a VG-82 dam with up to 679 pounds of butterfat and has an 82-point maternal sister with 5.0 percent butterfat test. The grandam has records to 739 pounds of butterfat. This show cow was fresh in late March and sold open.

An Olympic View B Maverick daughter due in May to Co Hill Farms T H Big Tex brought a bid of $4,400 from the Bernard Heisner and Peter Yost Families of London, Ohio. With well over 500 pounds of butterfat as a junior two-year-old cow, Shir Lon Mimi is out of a dam with two records over 14,000 pounds of milk in 305 days or less. The next dam has records to 562 pounds of butterfat. Phillip Pringle of Lakeville, Ohio was the consignor of this good, young cow.

The Ohio Guernsey Breeders' Association Sale Committee which handled selections and other sale details was headed by Ted Renner of Dalton, William Wachtel of Big Prairie and Scott Phillips of Fredericktown, with these other people assisting: Mike Kaltenbach of Monroeville, Homer Martin of Orrville, Russell Fetter of Big Prairie, Lee Smetzer of Big Prairie, Howard Phillips of Fredericktown, Abe Yoder of Mount Eaton, Leroy Lindley of Hamilton, William Dillon of Bellevue and Vernon Deininger of Malvern. Mrs. Ted (Penny) Renner coordinated the colorful salering decorations and identification cards for the consignments in the barn. The presale activities, including the parading of consignments after a chicken barbecue the day before the sale,

Page 24

We're Looking Forward To A BRIGHT FUTURE

With A Big Tex ET Due In August Out Of . . .

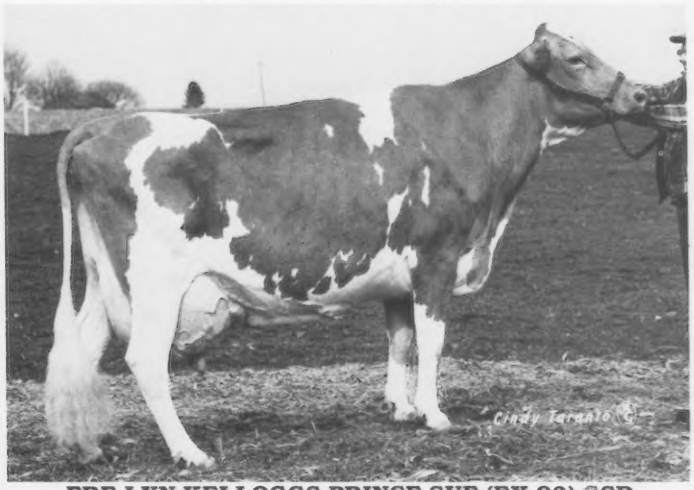

FRE LYN KELLOGGS PRINCE SUE (EX-92) GSD
1/83 CI: +1,419M +52F +$188, CIT +2.4, CPI +339 • #31 in the breed
MC Deviation +7,117M +248F
5-01 26,684M 4.5% 1,209F 365D 2X

We are pleased to be the new owners, with John Richardson and Tim and Susan Becker, of Sue's Big Tex embryo and the good recipient heifer. We thank the Fred Crider family for making this opportunity available at the Ohio Convention Sale.

Congratulations! To Dean Settlage, 1983 National Outstanding Guernsey Youth First Runner-Up.

LES LEN FARM

LESTER SETTLAGE AND FAMILY
Route 2, Box 71, St. Marys, Ohio 45885
Telephone (419) 753-2130

CONVENTION SALES *from page 23*

gave conventiongoers an enjoyable opportunity to preview the sale animals and visit in a relaxed atmosphere.

A listing of those females bringing $3,000 of more follows.

Bernard Heisner Family & Peter Yost Family, London, OH
Royal Terrace Choice Elinor (5-78) . . . $9,100
S: Kellogg Minnies Choice
(Terrell & Gene Sickels Families, Winchester, IN)

Shir Lon Mimi (1-80) 4,400
S: Olympic View B Maverick
(Phillip L. Pringle, Lakeville, OH)

Spring Walk Farm, Big Prairie, OH
Hickory Grove Premier Memory (10-80) 6,200
S: Western Glow Wistar Premier
(Dawn Beiler, Bellevue, OH)

Spring Walk Navajos Red (10-78) 4,500
S: Lone Palm Index Navajo
(Scott Bates, Southington, OH)

Homer Martin, Orrville, OH
Locust Hill Top Laura (4-78) 4,800
S: Clovelly Top Hornet
(Russel & Ethel Fetter & Lee Smetzer, Big Prairie OH)

Dr. G.W. Snyder, Goshen, IN
Lockshore Eagle Leota (2-78) 4,300
S: Lockshore H Golden Eagle
(Susan Fish, Hickory Corners, MI)

David Haag & Robert Baker, Middletown, IN
Da Bren Choices Pollyann (10-80) 4,000
S: Kellogg Minnies Choice
(Richard E. Showalter, Convoy, OH)

Dorothy Hensel, Arlington, TX
Locust Hill T D Julie (1-79) 4,000
S: Welcome Fancy Top Dollar
(Linda Yoder, Mount Eaton, OH)

Denrie Hornets Rhoda (4-81) 3,000
S: Clovelly Top Hornet
(Vernon Kline, Shreve, OH)

Ted Renner, Dalton, OH
Spring Walk T Hope (9-80) 3,700
S: Maurana Wis Telestar
(Floyd Wachtel & Family, Big Prairie, OH)

Chester & Barbara Williams, Waukesha, WI
Raemelton Actions Signet (8-80) 3,700
S: Raemelton Hornets Action
(Roger A. Black, Mansfield, OH)

Prince Sue Tex Syndicate, St. Marys, OH
Unborn Embryo Transplant 3,500
S: Co Hill Farms T H Big Tex
(Fred & Evelyn Crider, Nottingham, PA)

Edward Gill, Creston, OH
Kenmir D. Fayvor Lindsey (4-81) 3,300
S: Housleys Dari Fayvor
(Ted Renner & Family, Dalton, OH)

Robert B. Smith, Annville, PA
Shenmont Telestar Elvira (4-81) 3,100
S: Maurana Wis Telestar
(Daniel Brubaker, Harrisonburg, VA)

Delmar Fodness, Spirit Lake, IA
Elmwood D F Lolly (2-80) 3,000
S: Housleys Dari Fayvor
(Brad Stevenson, Ruthven, Ontario, Canada)

Due to uncertainties in the mails, the Guernsey Breeders' Journal cannot assume responsibility for prior delivery of issues carrying advertising of sales scheduled for less than 14 days after publication date.

NEW ADDITIONS AT RENWIND

Lot #1 In The Convention Sale—Spring Walk T Hope

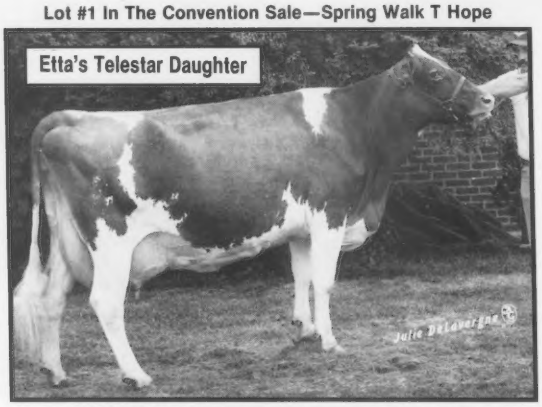

SPRING WALK LH ETTA (91) GSD, CPI +379
4-01 20,580M 5.2% 1,073F 337D 2X

We thank the Wachtel family of Big Prairie, Ohio for making Etta's two-year-old Telestar daughter (GI: +1,494M +66F +$219) available to us through the Ohio Convention Sale. Hope is bred to Welcome Choice Admiral.

Another Convention Purchase—A Prince Extra daughter from a high-testing, 83-point Choice daughter consigned by Paul Kunz of Centerville, PA and purchased by our son, Tyler. She's now fresh and looks great!

FLASH! Two New Gold Star Dams!

WENDROL DOUBLE EMORYS GRETCHEN (86)
6-10 21,300M 4.0% 855F 365D
Bred to Kenmir Premier Landon, a son of Peckhurst Lassie in the Lake Central Young Sire program.

KENMIR CHOICES BRIGHTNESS (91)
5-07 20,830M 5.0% 1,033F
Bred to Red Hill King Henry.

Renwind Farm

Ted Renner and Family
17286 Old Lincoln Way
Dalton, Ohio 44618
Telephone (216) 828-2604

Journal Hires Summer Intern

Karen Larson of Claremont, Minnesota has accepted the position of 1983 Summer Intern with the *Guernsey Breeders' Journal*. Starting in mid-June she will assist with advertising, feature stories, magazine production and promotional efforts of the American Guernsey Cattle Club for a three-month period.

Larson is currently a student at the University of Minnesota at Saint Paul majoring in agricultural journalism. She now works part-time for the University of Minnesota *Daily* and has had previous journalism experience through her high school yearbook and local newspaper.

An active participant in dairy promotion efforts in Minnesota, Larson attended the National Dairy Conference in Madison, Wisconsin and the Washington, D.C. 4-H Citizenship Short Course. She was also a first alternate for Minnesota to the National 4-H Club Congress. She represented her home town in the 1981 Minnesota Junior Miss Pageant.

A former National Guernsey Queen, Larson is the 20-year-old daughter of Mr. and Mrs. Bruce Larson of Havana Heights Farm.

Larson will work out of the AGCC headquarters office in Columbus, Ohio.

Two New Fancy, Young Cows At Spring Walk

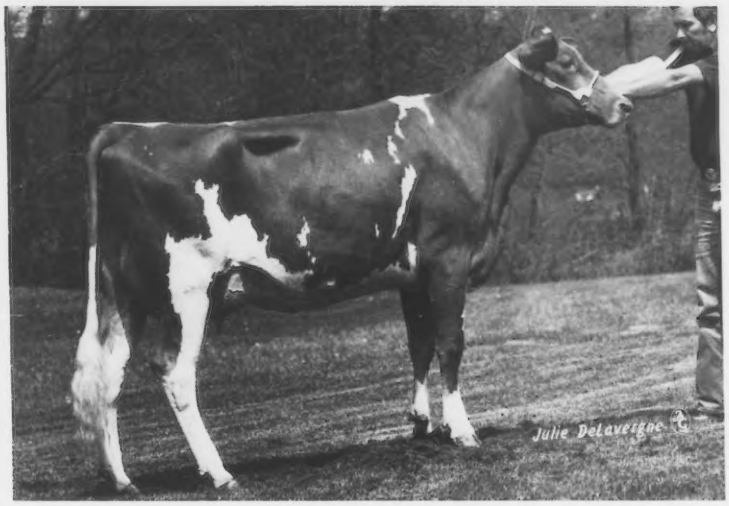

HICKORY GROVE PREMIER MEMORY (NA)

Sired by Premier. Dam is VG-81 with 15,050M 4.8% 721F 305D. Memory's maternal sister is also 81 points. As a two-year-old cow, Memory is milking 55 pounds per day. Consigned by Dawn Beiler of Bellevue, OH.

OHIO CONVENTION SALE 1983

SPRING WALK NAVAJOS RED (VG-85)

1981 Reserve Jr. All-American Senior Two-Year-Old Cow
1981 Nominated All-American Senior Two-Year-Old Cow
1982 Nom. Jr. All-American Three-Year-Old Cow
3-5 13,020M 4.9% 639F 305D
MC Dev +2,560M +133F

Has a VG-82 sister and is out of a VG-82 dam. Fresh in late March, Red is tall, fancy-uddered, milking 70 pounds per day and ready to show in 1983. Consigned by Scott Bates of Southington, OH.

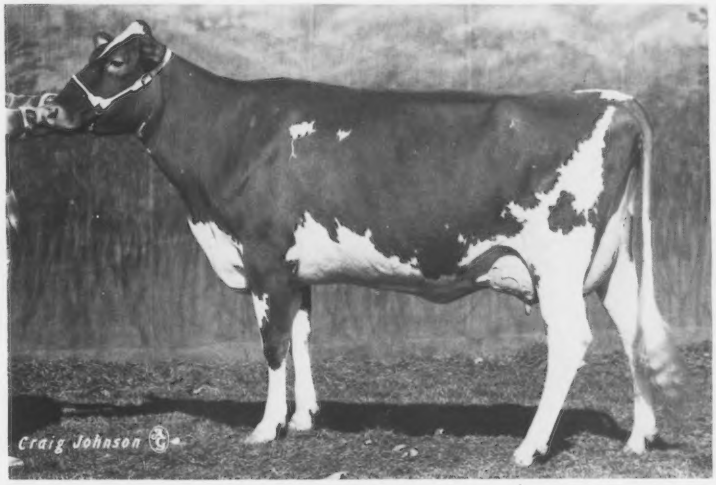

And, A New Gold Star Dam . . .

SPRING WALK MC PET (VG-85) GSD
1/83 CI: +1,013M +.04% +53F +$162, CIT +1.0, CPI +259
3-09 14,790M 5.1% 755F 305D 2X
MCD +2,709M +175F. She has an April Telestar yearling daughter.

SPRING WALK FARM

WILLIAM WACHTEL AND FAMILY
FLOYD AND EILEEN WACHTEL
Assistant Herdsman—Mike Galbraith
Big Prairie, Ohio 44611

Visitors Always Welcome
Floyd (216) 378-2275
William (216) 378-2273

½ mile North of Nashville on SR 514. Right on TWP Road 362. One mile.

We Have Had 30 Heifers Born This Year Out Of Cows Like These!

RINELAND MANOR F C CORAL (NA)
1/83 CI: +1,083M +43F +$150 36% R
Three-record average 16,950M 770F
She has a daughter by Premier.

OVILEA K N P DEBBIE (VG-83)
1/83 CI: +756M +30F +$104 44% R
2Y 12,332M 549F 305D ME

OVILEA K N P EMMY (D-75)
1/83 CI: +971M +35F +$128 44% R
2Y 13,739M 592F 305D ME

ELMWOODS R W EMILY (D-76)
1/83 CI: +968M +37F +$131 41% R
Five-record average 13,370M 615F
She has a son by Choice that is available.

SPRING MEADOW MC JEAN (NA)
1/83 CI: +1,101M +44F +$153 49% R
Three-record average 13,304M 623F

SPRING MEADOW MAV JOANN (NA)
1/83 CI: +960M +38F +$132 46% R
Two-record average 12,386M 552F
She has a son by Deacon that is available.

ELMWOODS T RACHEAL (D-78)
1/83 CI: +795M +27F +$102 32% R
Two-record average 15,182M 663F
Racheal has a daughter by Premier.

SPRING MEADOW W P ROSE (NA)
1/83 CI: +972M +40F +$137 42% R
2Y 12,024M 533F 305D ME
She has a heifer by Dan Ba Lee Choice Future.

SPRING MEADOW W P TRUDY (NA)
1/83 CI: +974M +30F +$120 46% R
Two-record average 12,462M 530F

TURNER FARMS CHRISTMAS HOLLY (D-74)
1/83 CI: +1,039M +33F +$129 39% R
2Y 16,164M 649F 305D ME
Holly has a daughter by Premier.

SPRING MEADOW MAV JINGLE (NA)
1/83 CI: +914M +36F +$126 45% R
Two-record average 12,750M 604F
She has a heifer by Nells Glow Telestar Matt.
Jingle was first Dry Three and Four-Year-Old at the 1982 MI State Show.

ELMWOOD FARMS
Walter Frahm and Family
12850 Bradley Road • (517) 652-6615
Frankenmuth, Michigan 48734

Six Of Our Outstanding Elite Cows

WATSON CHOICE DORIS
1/83 CI: +1,374M +50F +$182 43% R
2Y 16,117M 642F 305D ME
Sired by Kellogg Minnies Choice

WATSON CHOICE PEGGY
1/83 CI: +1,281M +41F +$100 45% R
Two-record average 14,352M 600F
Sired by Kellogg Minnies Choice

WATSON CHOICE DALE
1/83 CI: +1,168M +42F +$154 46% R
Two-record average 13,740M 577F
Sired by Kellogg Minnies Choice

WATSON D EMORY PHYLLIS
1/83 CI: +1,136M +28F +$127 51% R
Seven-record average 14,917M 615F
Sired by Sande Hill Double Emory

WATSON MAVERICK PAM
1/83 CI: +1,121M +37F +$142 44% R
2Y 13,747M 507F 305D ME
Sired by Olympic View B Maverick

WATSON CHOICE TRIXIE
1/83 CI: +1,119M +42F +$150 43% R
2Y 13,023M 587F 305D ME
Sired by Kellogg Minnies Choice

WATSON FARM
1445 Watson Road, Hemlock, Michigan 48626
WARREN (517) 642-5537 EDWIN (517) 642-2442

1983 MID-SOUTH FAIR LIVESTOCK SHOW

Guernsey/Jr. Guernsey

Open Guernsey 1:00 PM-Monday, September 26
Judge—Dr. C.L. Norton, Manhattan, KS
(Premium $6,520)

Jr. Guernsey 12:00 Noon-Sunday, September 25
Judge—Dick Lewis, Orient, OH

Deadline for Arrival 12:00 Noon—Saturday, September 24
Release 8:00 PM—Wednesday, September 28

a perfect 10
10 DAYS OF THE MID SOUTH FAIR

September 23-October 2

For premium information call or write: Mid-South Fair, 940 Early Maxwell Blvd., Fairgrounds, Memphis, TN 38104, 901-274-8800

GOLD STAR RESULTS
At Cleverlands

Introducing Our New Gold Star Dams . . .

CLEVERLANDS BILLY DORIS (83) GSD
1/83 CI: +1,255M −.03% +56F +$181, CPI +282
Number 147 in the breed for CPI
3-02 17,330M 4.3% 752F 305D 2X
4-03 16,680M 4.5% 750F 305D 2X
MC Deviation +4,711M +218F
Sired by Kellogg Chiefs Billy

CLEVERLANDS TOP MARINE POZEE (83) GSD
1/83 CI: +1,011M +40F +$139 51%R, CPI +252
3-02 16,460M 4.6% 749F 294D 2X
4-02 17,620M 4.9% 861F 299D 2X
MC Deviation +4,269M +252F
Sired by McDonalds Top Marine

CLEVERLANDS TOP MARINE RAADONA (83) GSD
1/83 CI: +1,186M +19F +$115 50%R, CPI +202
2-10 16,040M 624F 297D 2X
3-10 15,760M 613F 281D 2X
MC Deviation +4,935M +94F
Sired by McDonalds Top Marine

CLEVERLANDS CHOICE ISLETTA LIZ (80) GSD
1/83 CI: +814M +35F +$117 49%R, CPI +190
2-02 12,400M 4.4% 544F 305D 2X
3-08 16,710M 4.8% 798F 305D 2X
MC Deviation +1,679M +96F
Sired by Kellogg Minnies Choice

CLEVERLANDS D BANNER COBA LEE (80) GSD
1/83 CI: +992M +26F +$114 39%R, CPI +181
2-01 14,740M 4.1% 606F 305D 2X
3-04 14,680M 4.5% 654F 281D 2X
MC Deviation +3,357M +102F
Sired by Cleverlands Darimost Banner

We invite you to stop by to see these Gold Star Dams and their herdmates. And, when looking for total-performance Guernseys, consider Cleverlands!

Visitors Always Welcome

CLEVERLANDS

George Clever—Stuart and Diana Clever
26254 South Highway 33, P.O. Box 691, Tracy, California 95376
Telephone (209) 835-2827

CALIFORNIA GUERNSEYS

For Real California Value in Dairying Contact These Advertisers or
California Guernsey Cattle Club
1177 West Hedges Ave., Fresno, CA 93728
Tel 209-441-1208

Sales

Alchrist Prem Inspiration—$970. *Top-selling animal in the Blue Ribbon Calf Sale. (L-R) Chris Skarr, Dave Caron, Jim Liska, James Kern and daughter.*

Minnesota Blue-Ribbon Calf Sale

SUMMARY

No. Head	Total	Average
1 Bred Heifer	$ 875	$875.00
12 Open Heifers	8,590	715.83
13	**$9,465**	**$728.07**

Blue Ribbon Calf Sale, March 12, 1983, University of Minnesota Farm Campus, St. Paul, MN

The Minnesota Guernsey Breeders' Association held the Blue Ribbon Calf Sale on March 12 at the University of Minnesota Farm Campus in St. Paul.

The lively bidding resulted in a $728.07 sale average. The top of the sale was a September calf from the Phil Tennis herd in Hayward. She is a Western Glow Wistar Premier daughter out of Alchrist Lucky Inspiration with a 305-day ME of 11,120M 533F. Pam, Tammy and James Kern of Wadena bought this heifer. Dave Caron of Faribault and Jim Liska of Northfield served as auctioneers and Chris Skaar read pedigrees. Arlon Fritsche of New Ulm worked the ring while Judy Heins of Eyota ran sale slips. Wally Fuchs of Nerstrand clerked the sale. Lunch was served by the Minnesota Junior Guernsey Breeders' Association.

Pam, Tammy & James Kern, Wadena, MN
Alchrist Prem Inspiration (9-82) $970
S: Western Glow Wistar Premier
(Philip Tennis, Hayward, MN)

Indiana Spring Calf Sale

SUMMARY

No. Head	Total	Average
15 Open Heifers	$11,535	$769.00

Indiana Spring Guernsey Calf Sale, April 9, 1983, Rolling Lea Farms, Inc., Thorntown, IN

At the Indiana Spring Guernsey Calf Sale on April 9 15 calves, not quite averaging six months of age, sold for an average price of $769. The auction's top animal at $1,450 and one of the three commanding bids over $1,000 was Rolling Lea BT Teresa, a Co Hill Farms T H Big Tex senior calf. Her dam, by Olympic View B Maverick, has records to

Page 29

Gold Star Dams

The Gold Star Dam designation emphasizes both production and type while recognizing genetically outstanding Guernsey cows. With selection based upon USDA Cow Index information and Type-Traits Appraisal statistics, this recognition is given only once to an animal and is automatic when the USDA index list is issued every six months.

The actual requirements for Gold Star Dam status are as follows.

1. A USDA Cow Index value of not less than +750 pounds of milk.
2. The repeatability of the qualifying Cow Index of not less than 32 percent.
3. Three or more records with no minimum day requirement.
4. An official Type-Traits Appraisal rating of 80 or more points in final score.

The list of Gold Star dams which follows includes all qualifying cows summarized in January 1983.

HERD OWNER & ADDRESS / COW NAMES & REG. NO.		SIRE NAME & REG. NO.		YR BN	COW RECORD M	F	NO	COW INDEX M	F	$	RPT	SC	LAST CALV	DATE SUMM.
ALABAMA		AL												
PEINHARDT SABRINA		CULLMAN												
EDGEWOOD FAYVOR WANDY	2748718	HOUSLEYS DARI FAYVUR	0580919	78	16715	687	3	1031	034	130	49	83	9-82	1-83
ARKANSAS		AR												
CLOE DON H		BENTONVILLE												
WIN MEADOW FAME DEBRY	2433702	HENSLEE FARMS V FAME	0512974	67	14870	659	5	808	024	098	50	86	7-76	1-83
DANIEL DAVID E		BENTONVILLE												
CHOZEN ACRES N P LAN	2732264	KELLOGG NANCES PRINCE	0579650	76	12683	486	3	814	026	102	50	81	2-82	1-83
GOLDEN DREAM CHOICE CARI	2737776	KELLOGG MINNIES CHOICE	0580204	77	12076	473	4	899	028	104	50	86	2-82	1-83
GOLDEN DREAM ROSCOS POLKA	2737780	FOREMOST HOLLIREX ROSCO	0589572	77	12625	452	3	898	024	104	36	81	12-81	1-83
ARIZONA		AZ												
MARKWOOD ENTERPRISES INC		CHANDLER												
GREEN FIELDS R B EARLY	2591659	LYNDALE ROYAL BOUNTY	0581918	71	17441	749	5	856	033	117	34	85	9-79	1-83
MARKWOOD CORPORALS EDWINA	2684975	APPLEBROOK FAMES CORPORAL	0557482	74	15604	778	3	944	049	150	49	81	2-79	1-83
SHAMROCK FARMS COMPANY		TUCSON												
SHAMROCK G MILL	2639762	SHAMROCK DARIMOST GARNET	0575323	73	16375	670	3	857	033	117	41	81	1-78	1-83
CALIFORNIA		CA												
ADOHR FARMS		CAMARILLO												
ADOHR LAFAYETTE NANETTE	2364037	HIGH MEADOWS JOLLY LAFAYETTE	0557896	66	14712	617	4	769	021	090	42	81	5-73	1-83
BAY MEADOW FARMS		GALT												
BAY MEADOW DUKES HORTENSE	2661010	LYRENE PRINCE DUKE	0568965	74	19359	861	3	777	042	126	49	84	7-82	1-83
BAY MEADOW FAYVOR HAPPY	2740958	HOUSLEYS DARI FAYVUR	0580919	77	15755	798	3	794	047	136	50	91	7-82	1-83
CALIFORNIA POLYTECHNIC STATE UNIVERSITY		SAN LUIS OBISPO												
POLY JUPITER MAPLE	2760496	LONE PALM T H JUPITER	0589456	78	18769	905	3	956	030	118	47	83	4-82	1-83
CALIFORNIA STATE UNIVERSITY FRESNO		FRESNO												
F S C ZENITH MOSS SECRET	2667646	CLEVERLANDS ZENITH	0575523	74	19288	735	3	772	002	057	46	86	12-78	1-83
MI VALLEY CHOICES BARBIE	2754404	KELLOGG MINNIES CHOICE	0580204	77	17373	715	3	1102	037	141	48	86	7-82	1-83
CLEVER GEORGE H		TRACY												
CLEVERLANDS ELDORADOS RHEVA	2435562	CLEVERLANDS GENERAL ELDORADO	0552896	67	16379	656	5	756	031	106	52	86	7-78	1-83
CLEVERLANDS DARI BUYS AMBERLYN	2481676	DENNY DALE BEAUTIFUL DARIBOY	0573181	68	16679	661	3	776	024	095	48	81	1-73	1-83
CLEVERLANDS ELDORADO SUGAR PIE	2508221	CLEVERLANDS GENERAL ELDORADO	0552896	69	19031	695	6	930	028	113	51	81	1-77	1-83
CLEVERLANDS BILLY DORIS	2725876	KELLOGG CHIEFS BILLY	0577980	76	18585	830	4	1255	056	184	50	83	1-82	1-83
CLEVERLANDS TOP MARINE POZEE	2733612	MCDONALDS TOP MARINE	0579704	77	17912	866	4	1011	040	139	51	83	4-82	1-83
CLEVERLANDS D BANNER COBA LEE	2762765	CLEVERLANDS DARIMOST BANNER	0587915	78	17045	724	3	992	026	114	39	80	8-82	1-83
CLEVER JAMES A		TRACY												
CLEVERLANDS CHOICE ISLETTA LIZ	2747221	KELLOGG MINNIES CHOICE	0580204	77	15846	739	3	814	035	117	49	80	6-82	1-83
CLEVERLANDS TOP MARINE RAADONA	2747758	MCDONALDS TOP MARINE	0579704	77	18877	725	3	1186	019	115	50	83	6-82	1-83
CRAWFORD AMY LOU		TRACY												
CLEVERLANDS M CHOICE JADA DOLL	2727369	KELLOGG MINNIES CHOICE	0580204	76	16482	785	3	1302	047	172	50	92	5-82	1-83
DIAS PAULINE		STEVINSON												
CLEVERLANDS ZENITH ORPHA LEE	2755095	CLEVERLANDS ZENITH	0575523	78	20006	785	3	990	018	100	48	87	7-82	1-83
GIACOMINI DONALD		FERNDALE												
CLOVER JACK WZ DEDE	2730588	CLOVER JACK DW ZIP	0596979	77	17221	676	4	754	005	063	39	84	4-82	1-83
HILL EST HAROLD F		RIVERDALE												
HILLSPRIDE LADIS MARY	2380708			66	10794	441	3	943	024	100	33	80	5-71	1-83
MICKELSEN GEORGE		ROHNERT PARK												
NESLEKCIM JULES QUINCE	2490236	NESLEKCIM FORTUNES JULES	0571914	69	14313	625	3	837	029	108	35	82	12-75	1-83
NESLEKCIM KENDS DELLA	2557549	NESLEKCIM FORTUNES KING	0576208	70	15589	640	5	1135	027	126	50	81	2-78	1-83
NELSON DENNIS F		HILMAR												
LONE PALM T H ROSETTE	2680907	CLOVELLY TOP HORNET	0575666	75	18592	751	5	954	018	091	50	85	9-82	1-83
NESLEKCIM FARMS		PETALUMA												
JOHN PUTTS CHOICE LOIS	2737426	KELLOGG MINNIES CHOICE	0580204	77	19245	909	3	1148	039	145	46	81	5-82	1-83
ORISIO RICHARD		TULARE												
LERSON LAWN JASONS VERA	2373073	WYND FAMES JASON	0556205	66	17349	774	11	916	032	119	50	82	8-79	1-83
SMITHFIELD HORNETS JOANN	2723107	CLOVELLY TOP HORNET	0575666	76	16809	657	3	773	019	085	49	88	4-82	1-83
PIERCE JOSEPH S		HILMAR												
COZY NOOKS H ACE	2698323	WELCOME FLASHS HOLLIREX	0570735	76	17047	825	4	860	049	144	51	84	2-82	1-83
SUNNYWEST DARI PRINCE JEANIE	2744976	KELLOGG NANCES PRINCE	0579650	77	15783	664	3	831	031	111	50	85	8-82	1-83
SILACCI DONALD V		PETALUMA												
SILDONS TOP MARINE RITA	2658151	MCDONALDS TOP MARINE	0579704	73	14981	597	4	756	006	063	51	81	6-81	1-83
SILDONS MAVERICK CINDY	2741637	OLYMPIC VIEW B MAVERICK	0579953	77	17110	726	3	939	032	121	49	85	4-82	1-83
SILDONS CHOICE PAT	2751680	KELLOGG MINNIES CHOICE	0580204	78	18257	769	3	1052	034	132	48	86	7-82	1-83
SILACCI TRUMAN		PETALUMA												
TRUSIL FORTUNES ELLEN	2609620	GRAIN MEADOW D FORTUNE	0566944	72	16399	655	7	974	018	092	51	80	9-81	1-83
SNELL ANN MICKELSEN		CHOWCHILLA												
NESLEKCIM FORTUNES TINA	2657025	GRAIN MEADOW D FORTUNE	0566944	74	14117	687	5	797	030	107	50	88	7-81	1-83
CANDYLANE T H CAMIE	2750362	CLOVELLY TOP HORNET	0575666	77	14975	671	3	907	023	103	49	88	4-82	1-83
COLORADO		CO												
THAYER J KANE FARMS INC		HOLYOKE												
THAYERS BETH FOREMOST BONNIE	2673963	GAYOSO VIEW FAMES FOREMOST	0558793	72	14555	558	5	814	021	093	51	80	7-78	1-83
WETTERICH MARSHA RAE		CEDAREDGE												
GRAND MESA FAYVIR JOJO	2707273	HOUSLEYS DARI FAYVUR	0580919	75	13950	555	4	781	022	092	50	81	12-81	1-83
CONNECTICUT		CT												
CHENEY EST A AUSTIN		LITCHFIELD												
PINE VISTA W PHIJF	2342987	LYRENE MYRAS WISTAR	0537680	65	16067	671	4	845	032	114	49	82	12-72	1-83
GREENBACKER CHARLES & SONS INC		MERIDEN												
GREENVIEW FANCIFUL	2693255	GREENVIEW TO MAC	0584132	74	15117	605	5	763	016	081	39	95	4-81	1-83
GREENBACKER LOIS SHETTLEWORTH		MERIDEN												
GREENVIEW HOLLIREX SUZY	2622525	WELCOME FLASHS HOLLIREX	0570735	73	14875	670	6	1131	042	151	53	91	1-80	1-83
MERRITT RICHARD M		FARMINGTON												
RIPLEY FARMS CYCLONE FOXY	2671650	BROOKNOOK CYCLONE	0535755	74	13575	618	5	796	035	116	51	80	11-81	1-83
NORMAN GEORGE F		JEWETT CITY												
PEBBLE E OF NORMANDRY	2672691	SANDE HILL DOUBLE EMORY	0567336	74	11504	474	5	779	013	077	51	84	7-81	1-83
PAINE MR & MRS ROBERT		SALISBURY												
GRASSLAND NEV LISA	2760916	GRASSLAND A F C NEVADA	0589966	78	14963	629	3	752	019	085	38	83	9-82	1-83
FLORIDA		FL												
WARD BARBARA J		ASTATULA												
NANCES DONUT OF LAY LAINE	2728493	LAY LAINE DARIMOSTS NANCE	0583177	76	16375	660	3	858	024	101	40	87	8-82	1-83
WARD CARROLL L JR		ASTATULA												
FRANCHESTER BILLY JOE CECILIA	2610476	HILDIEMAID BILLY JOE B	0591593	72	14911	619	7	771	030	105	46	84	2-82	1-83
LAY LAINE EMBLEMS AZIZI	2678469	LAY LAINE SUPERIOR EMBLEM	0584689	74	14815	678	4	767	041	124	40	84	10-81	1-83
BENIGN LIBRAS ERIN HOMEWOOD	2716022	DULFSO T HORNET LIBRA	0599121	76	13556	518	3	785	015	081	45	80	3-82	1-83
GEORGIA		GA												
YODER MELVIN L		MONTEZUMA												
PECKHURST DAISYDELL	2680337	LOCKSHORE TANICAS MASTER	0573219	69	15076	687	7	775	032	109	51	82	8-79	1-83
YODER OLEN M		MONTEZUMA												
MYRTLE CREEK HOLLIREXS SASHA	2672424	WELCOME FLASHS HOLLIREX	0570735	74	15333	736	4	787	042	127	50	85	7-81	1-83
IOWA		IA												
BEAVER CREEK FARM		CLARKSVILLE												
BEAVER CREEK FARM F FERN	2744886	HOUSLEYS DARI FAYVUR	0580919	77	9425	429	3	771	033	111	49	82	7-82	1-83
BENTLEY ALLAN & FAMILY		AMES												
SUNFSLOPE FOR DEDE	2344742	YELLOW CREEK S FORTUNE	0528754	65	15203	746	10	958	051	155	52	80	3-80	1-83
SUNFSLOPE G BERTHA	2757644	SCHWINGHAMER FARM QUANTITY	0579362	78	15271	823	3	806	048	139	47	88	6-82	1-83

HERD OWNER & ADDRESS / COW NAMES & REG. NO.		SIRE NAME & REG. NO.	YR BN	COW RECORD M	F	NO	COW INDEX M	F	S	RPT	SC	LAST CALV	DATE SUBM.
		OSCORAH											
BURKHART DAVID P													
DA MAR TELESTAR GIGI GALEEN	2729770	MAURANA WIS TELESTAR	0586731	77	14704	587	3	864	034	119	50	87	11-81 1-83
		HARTLEY											
GABLE STANLEY SOLL													
ROYAL TERRACE CHOICE ELVA	2740553	KELLOGG MINNIES CHOICE	0590204	77	11407	537	3	1003	040	139	49	83	6-82 1-83
		GREELEY											
GRAVER G DONALD													
PFEIFFER HOLLIREX EDRAH	2766796	WELCOME FLASHS HOLLIREX	0570735	78	16414	738	3	1135	050	165	49	81	6-82 1-83
HADLEYS TINKLE TERRI	2766339	EDISTO FARMS FAVORITES BONUS	0579589	78	15049	677	3	1024	024	113	49	80	6-82 1-83
		TOLEDO											
HOPPER TERRY & RICHARD													
ROSELOWNS KCM KATIE	2739240	KELLOGG CHIEFS MARTIN	0585398	77	16136	668	3	995	031	123	46	86	5-82 1-83
		LONG GROVE											
LARSSEN TODD													
HAPPY HOLLOW MC RORY	2735538	KELLOGG MINNIES CHOICE	0580204	77	12767	612	4	1157	046	160	51	83	8-82 1-83
		MAUKON											
SIVESIND FRANK													
PRAIRIE MOON FAYNIE	2741240	HOUSLEYS DARI FAVVOR	0580919	77	16429	735	3	785	033	112	50	87	8-82 1-83
		LETTS											
SYMASSINK DONALD													
IDLE NOAR CHOICE FASHION	2781328	KELLOGG MINNESS CHOICE	0580204	77	13977	732	3	951	043	140	46	83	6-82 1-83
IDLE NOAR MAVERICK COUNTES	2781332	OLYMPIC VIEW 9 MAVERICK	0579953	76	11837	683	3	761	042	125	46	81	6-82 1-83
		NEWTON											
VOS GARY & FAMILY													
PLEASANT VALLEY HOLLI STARRY	2748338	WELCOME FLASHS HOLLIREX	0570735	77	12402	607	3	792	042	128	50	82	6-82 1-83
		COLFAX											
WING BROS													
WING ACRES MARTIN ANISE	2684502	KELLOGG CHIEFS MARTIN	0585398	75	13238	593	5	769	021	090	49	83	3-82 1-83
WING ACRES M C CHITA	2738810	KELLOGG MINNIES CHOICE	0580204	77	11590	582	4	1070	049	150	51	85	8-82 1-83
WING ACRES M C HONEY	2747479	KELLOGG MINNIES CHOICE	0580204	77	16253	710	3	1336	058	193	50	83	12-81 1-83
WING ACRES HORNET ARITA	2759911	CLOVELLY TOP HORNET	0575666	78	12738	597	3	1012	026	115	50	81	8-82 1-83
		INDIANOLA											
WOODRUFF LE ROY													
WOODRUFF VAL E DAWN	2628996	ROES MOR E DISTINCTION	0548128	67	12916	665	5	813	043	131	50	84	11-77 1-83
IDAHO													
		ID											
PAISLEY M K													
		SPIRIT LAKE											
SPIRIT VALLEYS CTH HELEN	2752514	CLOVELLY TOP HORNET	0575666	76	14096	643	4	791	039	098	51	85	12-81 1-83
SPIRIT VALLEYS CTH HELENA	2752991	CLOVELLY TOP HORNET	0575666	77	13956	608	3	756	023	092	50	83	1-82 1-83
ILLINOIS													
		IL											
		BLOOMINGTON											
LAESCH ROGER W													
LAESCHS EVER READY D VICKIE	2700760	LYRENE WISTAR DEACON	0582195	76	16663	852	3	808	043	130	49	83	7-81 1-83
		NORMAL											
MOHR LARRY													
MALABOO WAY A FAN	2586398	WALNUT CORNER PRINCE ALBERT	0580516	71	15380	695	8	785	033	112	43	90	2-82 1-83
		FLANAGAN											
ROESCHLEY BROS													
ROES MOR DARI DONNA	2660897	WESTERN GLOW DARIMOST	0546331	76	15941	886	5	797	033	112	52	85	9-80 1-83
ROES MOR TH GLAMOUR	2725699	CLOVELLY TOP HORNET	0575666	76	15226	715	3	930	034	123	50	92	3-82 1-83
		SPRING GROVE											
SIEDSCHLAG HERMAN W													
MYOWN PROGRESS JUNE	2631757	PINE VISTA PROGRESS	0579973	72	13763	617	5	1042	038	138	46	82	3-80 1-83
		MARISSA											
WAGNER DOUGLAS M													
WAGNERS C BUTTERBALL	2755506	HARDY FARM AFC CARL	0590376	78	15020	594	3	842	022	097	39	86	9-82 1-83
INDIANA													
		IN											
		MIDDLETOWN											
BAKER DANIEL & ROBERT E FAMILY													
CLOVERDELLS SUGARS SHERIL	2693562	CLOVELLY TOP HORNET	0575666	75	19783	882	3	1543	049	192	50	88	9-79 1-83
BAKER MR & MRS DANIEL W E FAMILY													
LERSON LAWN JAUNTY VERA	2674770	WOODACRES JAGUAR	0582476	75	16572	774	5	850	039	126	51	83	10-81 1-83
DAN BA LEE CHOICE ANGEL	2738401	KELLOGG MINNIES CHOICE	0580204	77	15323	747	3	753	043	127	48	81	10-81 1-83
DAN BA LEE AFC FLO	2756623	APPLESMOOK FAMES CORPORAL	0557482	77	15769	623	3	897	018	094	48	84	7-82 1-83
		BLOOMINGTON											
CONDER DALLAS G													
GOLDEN MAVEN TDS BETTE	2564070	WEE MANOR TOP DIVIDEND	0579211	70	13063	460	6	753	005	061	49	83	6-81 1-83
		LEBANON											
CORNER GROVE FARMS INC													
CORNER GROVE CO MARCEY	2612526	APPLESMOOK FAMES CORPORAL	0557482	72	16763	752	5	1028	034	130	50	81	8-79 1-83
CORNER GROVE A DEBBIE	2734514	CORNER GROVE T H AMOS	0589462	77	13472	628	3	773	031	107	40	83	9-81 1-83
		WAWAKA											
FRANKS THOMAS JAY													
FRA HIB FANTASTIC FRANCY	2726925	FRA HIB T H FANTASTIC	0589104	76	15690	850	3	775	046	133	41	83	4-82 1-83
		WAWAKA											
FRANKS WILLIAM T													
FRA HIB CHOICE DARLENE	2758679	KELLOGG MINNIES CHOICE	0580204	78	14878	777	3	772	050	140	49	82	8-82 1-83
		KIRKLIN											
GOLDEN GUSMER LTD													
NORMANDY VIRTUE	2447671	METZGER FARMS TRANSFER VALOR	0539742	67	13848	678	7	821	043	131	53	81	11-76 1-83
		SHERIDAN											
HOPKINS BOBBY J & SONS													
SUMMERFIELD DART OPERA	2756208	SUMMERFIELD HORNET DART	0591194	78	11133	466	3	891	021	098	39	82	4-82 1-83
		BRYANT											
HOUSER MR & MRS RICHARD L & FAMILY													
TRI HAVEN MAY DITTY	2779967	OLYMPIC VIEW 9 MAVERICK	0579953	78	13495	639	3	893	040	131	49	83	9-82 1-83
		INDIANAPOLIS											
KRANNERT EST ELLNORA D													
NORMANDY FAMES MEADOW	2217269	HENSLEE FARMS V FAME	0512974	63	18524	890	6	766	033	110	51	85	7-73 1-83
		BEDFORD											
LAMBRECHT JAN W													
LAMBRECHT ELMERS LYNN	2750763	LAMBRECHT F ELMER	0590337	78	14743	567	3	768	015	079	37	83	7-82 1-83
		BEDFORD											
LAMBRECHT JERRY W													
LAMBRECHT DANS KAY	2732701	LAMBRECHT SUCCESS DAN	0583948	77	14659	654	3	856	035	120	41	84	6-82 1-83
		CROMWELL											
LOVELESS JOHN L & MICHAEL J													
WAWASEE MAVERICK PATTI	2740779	OLYMPIC VIEW 9 MAVERICK	0579953	77	15725	679	3	905	031	116	49	83	8-82 1-83
WAWASEE MAVERICK BERTHA	2740784	OLYMPIC VIEW 9 MAVERICK	0579953	77	14373	694	3	792	035	115	48	80	7-81 1-83
		MILLERSBURG											
MAST HARLEY D													
PLEASANT RIDGE 4 GAIL	2672744	GRANDVIEW WISTARS BART	0585136	74	13585	661	3	846	037	123	49	80	1-79 1-83
		INDIANAPOLIS											
MCFARLAND GUY & SONS													
GUERNSIANA NANCES GRETT	2369524	NORGERTS ROYAL NANCE	0533769	66	13445	594	5	907	028	111	50	81	9-73 1-83
		CLAYPOOL											
METZGER FARMS INC													
U CREEK EMORY EMMA	2756675	SANDE HILL DOUBLE EMORY	0567336	76	14392	665	4	834	022	096	48	82	11-81 1-83
GOLDEN GUSMER T R LEONA	2764592	METZGER FARMS TOP ROE	0589545	77	16051	882	3	854	044	135	48	84	7-82 1-83
		CLAYPOOL											
METZGER MAURICE E & JULIA A													
RAINTREE VIRGIL INGRID	2738600	RAINTREE PILOT VIRGIL	0589947	77	18098	804	3	870	026	105	34	90	4-82 1-83
		CLAYPOOL											
MITHOEFER DAN E LORETTA E FAMILY													
SOUTHLAND BRUCE ELLEN	2502052	PRICE BLACK DOUBLEES BRUCE	0567333	69	14432	716	5	750	040	121	43	91	4-77 1-83
		CLAYPOOL											
MITHOEFER JULIUS & FAMILY													
VALLEY ACRES T H RAY	2702784	CLOVELLY TOP HORNET	0575666	76	13429	581	4	758	017	082	49	90	11-81 1-83
		EVANSVILLE											
RIGGS LEE M & FAMILY													
FAIRVIEW ROGER LINN	2716245	GREEN RIDGE CHAMPION ROGER	0587469	76	13797	652	4	767	036	115	39	90	3-82 1-83
FAIRVIEW ROGER LADY	2731093	GREEN RIDGE CHAMPION ROGER	0587469	77	12514	633	3	1012	047	151	37	81	9-82 1-83
		MORNINGSIDE											
ROLLING LEA FARMS INC													
FERNORA QUANTITY SPILE	2744072	SCHWINGHAMER FARM QUANTITY	0579362	77	14852	643	3	759	039	120	49	82	4-82 1-83
ROLLING LEA T R GRACE	2752860	METZGER FARMS TOP ROE	0589545	75	17331	736	3	853	035	120	47	87	8-82 1-83
		WINCHESTER											
SICKELS, TERRELL LESICKELS GENEFAMILIES													
BENIGN CHOICES SLISSFUL JIGE	2741402	KELLOGG MINNIES CHOICE	0580204	77	15599	674	3	1354	051	182	50	81	8-82 1-83
UNICORN GOLD NUGGET	2745512	KELLOGG MINNIES CHOICE	0580204	78	15709	751	3	1146	054	173	50	87	6-82 1-83
		S WHITLEY											
SOUTH VIEW FARMS INC													
SOUTH VIEW T H TAFFODIL	2637220	CLOVELLY TOP HORNET	0575666	73	18077	787	5	1395	041	168	49	82	8-79 1-83
		PORTLAND											
STEED LARRY J & FAMILY													
HOMESTEED DERBY PAM	2747354	YELLOW CREEK M DERBY	0589854	75	16275	719	3	961	042	139	39	86	6-82 1-83
		GOSHEN											
WEAVER BURNELL													
YELLOW CREEK D DUTCHESS	2651478	YELLOW CREEK PRINCE DUKE	0585716	74	16551	810	4	916	039	131	41	81	8-79 1-83
		GOSHEN											
WEAVER OSCAR R & ERWMAN RAY													
YELLOW CREEK BFT DOREEN	2306820	WOUTACRES EMPORER	0549588	66	17004	843	7	1084	044	151	52	90	1-75 1-83
YELLOW CREEK DARI DIXA	2623599	WESTERN GLOW DARIMOST	0546331	72	15236	736	3	802	034	114	49	83	11-76 1-83
		GOSHEN											
WEAVER TRUMAN RAY													
YELLOW CREEK CHOICE BLOSSOM	2750590	KELLOGG MINNIES CHOICE	0580204	77	25493	1029	3	1850	057	227	49	86	7-82 1-83
		GOSHEN											
WEAVER VIRGIL C													
MANFRED PL FLORIE	2737905	VILLA CREST P LEADER	0572153	77	19075	858	3	1219	058	185	49	86	5-82 1-83
		KENDALLVILLE											
WEBER MR & MRS EUGENE													
GENGLOW VELVET	2535263			69	17233	871	8	1057	064	184	48	88	11-79 1-83
KANSAS													
		KS											
		EFFINGHAM											
BARNETT KENNETH & FAMILY													
CEDAR MAPLE M C LUELLA	2746930	KELLOGG MINNIES CHOICE	0580204	77	11332	490	3	901	033	120	49	81	7-82 1-83
		HUTCHINSON											
NEMER DOYLE													
PEACH GROVE CHOICE CHARITY	2723368	KELLOGG MINNIES CHOICE	0580204	76	12073	533	3	760	032	108	49	84	9-82 1-83
		LEROY											
SALAVA JOHN & DONNA													
ATLASTA CHOICE ELLIE	2746525	KELLOGG MINNIES CHOICE	0580204	77	12069	518	3	832	026	103	47	87	6-82 1-83
ATLASTA CHOICE JINKI	2761617	KELLOGG MINNIES CHOICE	0580204	77	14869	645	3	955	039	127	48	86	5-82 1-83
KENTUCKY													
		KY											
		FULTON											
B E B FARMS INC													
WILLOW WILDES LADS ROSA	2522773	WILLOW WILDE WISTARS LAD	0575426	69	13589	572	3	899	031	116	37	81	5-75 1-83
WILLOW WILDE LADS VAL	2537483	WILLOW WILDE WISTARS LAD	0575426	70	14057	585	5	897	032	125	39	81	4-77 1-83
		NICHOLASVILLE											
BERRYMAN JOHN STUART													
BERRYMAN FARM C MARIAN	2646528	HOUSLEYS J CHAMPION	0558947	73	14552	675	5	783	037	118	51	86	10-81 1-83
FERNORA DUKES TRUDY	2727276	LYRENE PRINCE DUKE	0568965	76	16649	812	3	889	044	132	48	84	3-82 1-83
		MAGNOLIA											
MCDOWELL VICKIE													
MCDOWELL FARMS B FANCY	2521810	FOX LOU FARMS P BART	0572343	69	14188	658	5	770	036	116	43	88	3-82 1-83
LOUISIANA													
		LA											
		AMITE											
CAPUEBOSCO MR & MRS B J													
GOLDEN CAP BONUS BETSY	2770660	EDISTO FARMS FAVORITES BONUS	0579589	78	12421	543	3	760	027	099	49	80	9-82 1-83
		ZACHARY											
HEITZELER WILLIAM H													
CUSGEE NANCE VALLEY	2501671	NORGERTS ROYAL NANCE	0533769	69	12906	565	6	912	026	108	53	81	2-77 1-83
		MONROE											
JOHNSON EST M L													
BENIGN NANCES LIATRICE GREEN	2246640	NORGERTS ROYAL NANCE	0533769	64	13776	658	7	817	023	097	53	81	11-73 1-83
		BATON ROUGE											
LA STATE UNIVERSITY DAIRY DEPT													
LSU HOLLIREX MELISSA LANA	2675602	WELCOME FLASHS HOLLIREX	0570735	74	12347	541	5	773	036	116	51	82	10-81 1-83
MASSACHUSETTS													
		MA											
		HARDWICK											
GOODFIELD ROBERT G													
CYCLONE BONNY OF HARDWICK	2705094	BROOKNOOK CYCLONE	0585265	76	12531	568	4	808	039	123	50	82	6-81 1-83
M C ORALIE OF HARDWICK	2740838	KELLOGG MINNIES CHOICE	0580204	77	15346	808	3	1269	040	157	50	80	4-82 1-83
M C TWINKLE OF HARDWICK	2752952	KELLOGG MINNIES CHOICE	0580204	77	14132	594	3	1045	034	131	48	85	8-82 1-83
MARYLAND													
		MD											
		RISING SUN											
CARSON JACOB H JR													
GREENHURST D E ALMA	2633119	SANDE HILL DOUBLE EMORY	0567336	72	15430	624	5	792	010	072	52	81	12-79 1-83
		SPARKS											
GRIBBLE JOHN													
J G CHOICE HELENA	2749983	KELLOGG MINNIES CHOICE	0580204	78	11369	548	3	863	039	127	49	80	3-82 1-83

Page 30

Rolling Lea BT Teresa—$1,450. *Top-selling animal in the Indiana Spring Calf Sale.*

INDIANA CALF SALE *from page 28*

15,037M 604F 341D and a maternal sister with over 18,000 pounds of milk. Julia Lupinek of Lafayette purchased this good-sized, showy heifer consigned by Rolling Lea Farms, Inc. of Thorntown and received a halter donated by Julius Mithoefer of New Palestine for being the high junior bidder of the day.

Planned with juniors in mind, this sale included many good show-age heifers and allowed discounts for junior buyers. The Indiana GBA sponsored the sale, with Mervel Leffler of Marion and Joanne Gierhart of Bryant the auctioneers and Robert Jones handling pedigrees. Lunch was served by Indiana's Guern-Z-Gals. David and Robin Haag and family hosted this activity at their Rolling Lea Farms, Inc. in Thorntown and took this opportunity to show their impressive high-producing herd to salegoers.

Those animals selling for more than $1,300 are listed below.

Julia Lupinek, Lafayette, IN
Rolling Lea BT Teresa (9-82) $1,450
S: Co Hill Farms T H Big Tex
(Rolling Lea Farms, Inc., Thorntown, IN)

NEXT ISSUE . . .

Production/Milk Marketing Issue

OBITUARIES

Nadine Frankenbach

Nadine Frankenbach of Palmyra, Missouri died November 27 at the age of 75 after a short illness.

Her son, Wendell Frankenbach, is a Guernsey breeder in the Palmyra area. She is also survived by another son and two daughters. Her husband, Edwin Frankenbach, died in 1958.

Robert Earl Propst

Robert E. Propst of Shelby, North Carolina died April 2 at the age of 67.

Propst was a retired employee of Carolina Dairy, the Golden Guernsey distributor in North Carolina. He served as field representative for the dairy and worked closely with the producers.

Propst was a member of the North Carolina GBA, the Central United Methodist Church, a past president of the Shelby Community Lions Club and the past Master of the Cleveland Lodge 202 Scottish Rite.

He is survived by his wife, Ethel Alexander Propst, a daughter, two brothers and three sisters.

Meetings

Wisconsin—State Meeting

Wisconsin Guernsey breeders started their two-day annual convention at Two Rivers on February 11 with a calf sale. The 20 Guernsey calves brought an average price of $610.

Saturday's events started with a brunch at the Lighthouse Inn. Junior President Tom Griswold, Jr. welcomed all the members and guests.

The 1982 Wisconsin Guernsey Princess Lorrie Woodman, with the help of National Guernsey Queen Linda Basse, showed slides of the princess candidates for 1983 and told about their backgrounds. Basse stressed the importance of the family. Some junior members participated in a skit pointing out the importance of patience, wisdom and encouragement. Alice In Dairyland Dorothy Farrell encouraged youth to listen for new ideas, ask questions and develop goals.

State Fair Awards were presented to Dale Jacobs of Sparta, Heidi Knapp-Laabs of Westby and Todd Krull of Bonduel.

Lori Gotlibson presented the Distinguished Service Award to Les Peckham, AGCC fieldman, in appreciation of help and service to the junior organization. Darrel Clark of Viola was named 1983 Outstanding Guernsey Youth for Wisconsin. C.Y. Allen, the featured speaker of the brunch, spoke to the group on leadership.

The business meeting was on the agenda for Saturday afternoon. President Weldon Peterson, Sr. called the 93 members and friends to order.

Frank Jasurda gave the nomination committee report. Arnold Knight read the minutes from the 1982 meeting. Donald Peterson gave the treasurers report. Clifford Klemm informed the group about the 1982 audit. Weldon Peterson announced that the membership contest had been changed to a four-cent, check-off contest.

Arnold Knight moderated a panel discussion on Johnes disease. Members of the panel were Dr. Sarah Hurley, staff veterinarian of the Wisconsin Department of Agriculture and Consumer Protection; Dr. Ron Schuler, Valders Veterinary Service; Ann Pritzl, member of Johnes Disease Ad Hoc Committee and John Schumaker, Guernsey breeder from Ellsworth. Following the panel members' opening remarks, an informative question and answer period was held.

AGCC Executive Secretary Bernie Heisner brought the membership up to date on the past year's programs and activities at the national office.

C. Pete Knigge, AGCC Director, spoke to the group about his concerns and said the Board of Directors needs input from the members. He noted that the young sire program is moving along well and stressed that breeders need to pull together to get the job done.

Bernard Pralle, AGCC Director, also spoke to the group saying if Guernsey breeders get paid for the components in their product, then they can compete with any breed. He stated that breeders need to either get the minimum solids standards raised or give the customer a better product. He stressed that Guernsey breeders must go ahead themselves and not wait for someone else to do it.

Page 31

GOLD STAR DAMS *from page 29*

HERD OWNER & ADDRESS / COW NAMES & REG. NO.		SIRE NAME & REG. NO.		YR BN	COW RECORD M	F	NO	COW INDEX M	F	$	RPT	SC	LAST CALV	DATE SUMM.
HULL JOHN H JR & HULL ILLONA G		WESTMINSTER												
HULLSIDE CHOICES HELEN	2735227	KELLOGG MINNIES CHOICE	0580204	77	15151	678	3	1144	047	161	49	86	3-82	1-83
POWEL NANCY REBECCA		UNION BRIDGE												
UNICORN MINNIE LILLIE	2745848	KELLOGG MINNIES CHOICE	0580204	77	14678	620	3	997	035	130	47	85	3-82	1-83
SPURRIER WAYNE E & KIMBERLY R		UNION BRIDGE												
GARSTLYN W NONA	2727813	EBER LEA FARMS WINSTON	0569288	76	11181	472	3	788	023	095	49	88	3-81	1-83
UNICORN ASSOCIATES		UNION BRIDGE												
UNICORN EMORY MYRA	2595424	SANDE HILL DOUBLE EMORY	0567336	71	14869	577	5	913	020	098	50	80	9-82	1-83
MAINE		ME												
HURD CARL R JR		EAST LEBANON												
ELMHAVEN CHOICES LILAC	2761472	KELLOGG MINNIES CHOICE	0580204	77	14136	702	3	945	050	152	49	84	3-82	1-83
WHITCOMB MRS LOIS		BELFAST												
WABANAKI HOLLIREX SAM	7001350	WELCOME FLASHS HOLLIREX	0570735	75	17658	785	5	754	038	118	50	86	12-81	1-83
MICHIGAN		MI												
BEATRICE SYNDICATE		HICKORY CORNERS												
LYRENE WISTARS BEATRICE	2525805	LYRENE MYRAS WISTAR	0537680	70	17614	661	3	873	023	100	49	91	9-74	1-83
DENDEL JACK		ALLEGAN												
DENDELS ORCHARDS M PRINNY	2754477	OLYMPIC VIEW B MAVERICK	0579953	78	15412	775	3	807	046	135	50	85	8-82	1-83
FISH JAMES A & ALICE B		HICKORY CORNERS												
LOCKSHORE B DAVINA	2350594	BURGERS PLACE BILLY	0511244	65	18311	836	6	1022	041	142	51	91	4-73	1-83
LOCKSHORE T C FAWN	2403780	GAYOSO VIEW TOP COMMAND	0549235	66	18978	769	5	1052	029	123	51	84	5-73	1-83
LOCKSHORE WISTAR LAVINIA	2616397	LYRENE MYRAS WISTAR	0537680	72	15637	741	5	973	046	147	51	82	7-78	1-83
LOCKSHORE FORTUNE FOLLY	2668492	LOCKSHORE FORTUNE	0585722	74	18675	769	3	1082	030	127	38	86	8-78	1-83
LOCKSHORE HOLLIREX BIRGELLE	2724382	WELCOME FLASHS HOLLIREX	0570735	75	14674	719	5	780	040	123	52	82	2-82	1-83
LOCKSHORE CHOICE LUCY	2729121	KELLOGG MINNIES CHOICE	0580204	77	13745	648	3	803	029	106	49	91	12-81	1-83
LOCKSHORE EAGLE INEZ	2745759	LOCKSHORE M GOLDEN EAGLE	0589594	77	16467	762	3	1110	045	155	36	88	4-82	1-83
MAPLE DAWN FARM		SCOTTVILLE												
KELLOGG PRINCE VIRA	2651339	LYRENE MAY ROSE PRINCE	0553657	73	16241	776	6	775	042	126	51	80	5-82	1-83
KELLOGG NED MINNIE [illegible]	2738717	KELLOGG HOLLIREX NED	0589814	77	11885	577	3	774	031	107	36	82	11-81	1-83
KELLOGG C HOLLIREX DORA	2754047	DENDELS ORCHARDS CORA HOLLIREX	0588441	77	12834	578	3	951	041	137	42	84	6-82	1-83
MORROW DAVID A		OKEMOS												
AUKEMA DAIRY DARIMOST MAGNA	2536583	WESTERN GLOW DARIMOST	0546331	69	15955	614	4	788	015	081	51	81	2-75	1-83
PHILPOTT MIKE R		FREMONT												
BLACK CREEK TO IVY	2776300	WELCOME FANCY TOP DOLLAR	0589690	78	14114	596	3	837	018	089	44	81	8-82	1-83
POWERS JOHN & LAURA		FREMONT												
TRI VALLEY M C DELLA	2789264	KELLOGG MINNIES CHOICE	0580204	78	8815	432	3	1022	038	137	43	80	7-82	1-83
RADER HERMAN		HOWARD CITY												
RADERS TH CAMILLE	2652221	CLOVELLY TOP HORNET	0575666	74	11288	563	5	778	026	099	52	84	5-81	1-83
RADERS TOP HORNET CHEKERS	2748179	CLOVELLY TOP HORNET	0575666	77	11528	601	3	930	035	125	49	84	8-82	1-83
SCHWASS JAMES C		SCOTTVILLE												
SPRINGDALE MAVERICK BERTHA	2738225	OLYMPIC VIEW B MAVERICK	0579953	77	16027	778	3	1065	048	157	49	90	6-82	1-83
SPRINGDALE CHOICE BECK	2758918	KELLOGG MINNIES CHOICE	0580204	78	17083	685	3	862	032	115	45	80	9-82	1-83
WESTENFELDER REGINALD & WINNIFRED		FREMONT												
TRI VALLEY DOUBLE EMORY PEARL	2683059	SANDE HILL DOUBLE EMORY	0567336	74	10758	507	5	826	028	106	51	81	7-82	1-83
WORDELMAN NORMAN		THREE RIVERS												
TURNER FARMS ROES RITA	2757274	METZGER FARMS TOP ROE	0589545	78	14615	659	3	893	032	117	49	87	9-82	1-83
MINNESOTA		MN												
DAMMANN LOREN & FAMILY		PLATO												
VIRLORN CHOICE MAJESTY	7002034	KELLOGG MINNIES CHOICE	0580204	77	15783	587	3	1153	032	136	42	83	8-82	1-83
FORNER DONALD J		CHASKA												
THREE CLIFFS QUANTITY CARRIE	2733062	SCHWINGHAMER FARM QUANTITY	0579362	77	12742	529	3	767	027	100	50	81	10-81	1-83
FUCHS WALTER R & MICHAEL W		NERSTRAND												
BOULDER CREEK M C SARANDA	2764958	KELLOGG MINNIES CHOICE	0580204	77	13452	637	3	939	049	150	49	88	3-82	1-83
HEITKE BARTON		MORA												
KNIFE LAKE TD DAWN	2752810	WELCOME FANCY TOP DOLLAR	0589690	77	14614	733	3	752	026	097	48	91	4-82	1-83
HEITKE GORDON		MORA												
KNIFE LAKE DEACONS DIAMOND	2752813	LYRENE WISTAR DEACON	0582195	77	14492	706	3	826	036	120	50	90	12-81	1-83
LASKA RICHARD K		WINONA												
BREEZY POINT LOUISE	2740480	WELCOME FLASHS HOLLIREX	0570735	77	13214	594	3	839	034	117	46	81	5-82	1-83
MOLNAU STEVEN		COLOGNE												
FREDELLA G ACACIA	2710043	FREDELLAS Y GILES	0586068	76	16365	733	4	781	031	108	40	82	11-81	1-83
QUIE ALBERT H & WALKER KENNETH D		DENNISON												
DONLO FARM TH BLUE BONNETT	2743520	CLOVELLY TOP HORNET	0575666	76	11878	456	3	1005	023	110	46	90	6-82	1-83
RAISANEN PAUL		COKATO												
PIONEER LANE MAVERICK CARRIE	2761119	OLYMPIC VIEW B MAVERICK	0579953	77	12435	589	3	870	046	140	50	81	1-82	1-83
RYPKA JEROME A		OWATONNA												
OAK GROVE HATI	2684907	NANCES LEADER OF MAPLE VUE	0573968	74	12962	620	6	874	036	123	52	80	3-82	1-83
SCHRUPP & FAMILY G. DAVID		PAYNESVILLE												
MYOWN DEACONS PAM	2654130	LYRENE WISTAR DEACON	0582195	74	15142	686	3	758	022	091	49	86	7-78	1-83
SCHWINGHAMER BERT & GERT		ALBANY												
SCHWINGHAMER FARM BEAUTY	2716433	KELLOGG MINNIES CHOICE	0580204	76	12653	587	3	857	036	122	49	82	11-81	1-83
TYRRELL DENNIS		BROWERVILLE												
OAK CREST JEEPS NAOMI	2729035	KELLOGG MINNIES CHOICE	0580204	77	12952	696	4	949	044	142	52	82	4-82	1-83
OAK CREST HEMLOCKS NEVA	2762916	KELLOGG MINNIES CHOICE	0580204	77	14739	677	3	1204	051	172	49	84	11-81	1-83
TYRRELL HOWARD T		BROWERVILLE												
OAK CREST IRENES NANNY	2746788	KELLOGG MINNIES CHOICE	0580204	77	14456	613	3	1000	036	132	50	84	1-82	1-83
UNIVERSITY OF MINNESOTA		GRAND RAPIDS												
U OF MINN GR H HOLLY	2605163	WELCOME FLASHS HOLLIREX	0570735	72	13868	745	5	799	048	138	51	83	3-79	1-83
U OF MINN GR R TAMMY	2679672	CLOVELLY TOP HORNET	0575666	75	14727	662	5	811	018	088	51	84	7-81	1-83
U OF MINN GR D CARY	2746076	KELLOGG MINNIES CHOICE	0580204	78	13455	684	3	979	051	156	48	90	6-82	1-83
U OF MINN GR C TORO	2746078	CLOVELLY TOP HORNET	0575666	78	13384	557	3	909	013	086	49	84	5-82	1-83
U OF MINN R CHOICE LILLY	2769753	KELLOGG MINNIES CHOICE	0580204	78	11139	501	3	938	032	121	49	81	4-82	1-83
WIRT KIM & WIRT RUSSELL J & FAMILY		LEWISTON												
PIONEER LANE M CONNIE	2742992	OLYMPIC VIEW B MAVERICK	0579953	77	17601	867	3	1352	057	192	50	84	5-82	1-83
WIRT RUSSELL J & FAMILY		LEWISTON												
MAPLE LEAF DIXIE GLORYOUS	2745631	MAPLE LEAF DIXON	0590494	78	19059	857	3	1092	047	157	37	82	3-82	1-83
MISSOURI		MO												
ARROWOOD CYNTHIA PURSLEY		SPRINGFIELD												
P G F BONUS IDA	2726918	EDISTO FARMS FAVORITES BONUS	0579589	76	12731	526	4	902	020	097	49	81	9-82	1-83
FRANKENBACH KEVIN ROSS & MARVIN		HANNIBAL												
GEO MARS MARCS MODINA	2724600	GEO MARS PRINCE MARC	0586744	76	13659	599	3	770	031	107	40	83	10-81	1-83
KASTENDIECK CARL E		BILLINGS												
CLOVERDELLS CINDYS SANDY	2217048	GAYOSO VIEW TOP COMMAND	0549235	63	19199	797	9	1241	030	138	51	82	10-74	1-83
CLOVERDELLS SANDYS SOPHIA	2412181	MULHOCAWAY BUTTERFAT KING HAL	0541009	67	16029	753	10	775	030	106	53	85	10-79	1-83
LESMEISTER DONALD J & HAZEL M		BUTLER												
CAMELOT SHOE FERN	2757609	SANDE HILL DOUBLE EMORY	0567336	78	12887	586	3	945	024	107	45	81	8-82	1-83
PURSLEY RAY W		SPRINGFIELD												
MUNGLES EMORY BONS MELISSA	2702241	KELLOGG EMORYS RON	0587601	75	12629	561	3	750	022	090	41	83	2-82	1-83
SANDRA/MESSER/HENDRICKSON		SEDALIA												
SAM E JOS FOREMOST EMPRESS	2505287	GAYOSO VIEW FAMES FOREMOST	0558793	69	14096	592	6	883	031	115	51	83	8-78	1-83
SCHABBING CHARLES E		CAPE GIRARDEAU												
RAMSEY CREEK KNP DOROTHEA	2657131	KELLOGG NANCES PRINCE	0579650	74	12851	590	7	774	030	106	52	81	5-82	1-83
RAMSEY CREEK KCB SUE	2756137	KELLOGG CHIEFS BILLY	0577980	77	13027	678	3	772	042	126	48	83	7-82	1-83
SCHENKER TIPPIE FARM		ROCKVILLE												
NOR RU WYMAS ERICA	2742612	KELLOGG MINNIES CHOICE	0580204	77	11399	526	3	828	032	113	48	81	8-82	1-83
SEBAUGH BROS		DAISY												
SEBAUGH CHOICE ADORN	2754818	KELLOGG MINNIES CHOICE	0580204	77	10328	492	3	787	033	112	47	81	5-82	1-83
UNGER LELAND		NEW HAVEN												
LEE VIS CHOICE BONNIE BELLE	2736461	KELLOGG MINNIES CHOICE	0580204	76	13267	597	3	1108	042	150	48	82	7-82	1-83
WITHERSPOON MARK & SHANNAN		SPRINGFIELD												
CLOVERDELLS BRETTAS BELLE	2676647	CLOVELLY TOP HORNET	0575666	74	15590	718	4	758	018	084	50	85	9-79	1-83
MISSISSIPPI		MS												
MCGEE DARREN		STARKVILLE												
CUS GEE CHOICE VIOLET	2716350	KELLOGG MINNIES CHOICE	0580204	76	15346	724	4	873	043	135	49	84	8-82	1-83
MENGEL DAVID A & JUDY K		MABEN												
WILANOR MASTER JEANIE	2628470	MAGNOLIA NANCE MASTER	0584811	73	14674	659	6	753	033	109	39	81	3-82	1-83
MISSISSIPPI STATE UNIVERSITY		MISSISSIPPI STATE												
MAGNOLIA BONANZA MAY	2244359	FRANCHESTER CECILIAS BONANZA	0550942	63	16217	655	8	801	019	089	52	82	2-74	1-83
MAGNOLIA CHOICE MAY	2729805	KELLOGG MINNIES CHOICE	0580204	76	12878	573	4	754	032	108	51	83	2-82	1-83
YODER HENRY J		MACON												
OAKNOLIA CHIEFS PANSY	2612340	KELLOGGS T C CHIEF	0579293	72	13091	511	5	810	025	100	49	84	3-80	1-83
MONTANA		MT												
BECKER HERMAN		BALLANTINE												
BECKER FARMS NANCES TAFFY	2296594	NORGERTS ROYAL NANCE	0533769	65	17023	768	7	864	024	102	46	91	12-76	1-83
SCOTT DAVID		WHITEHALL												
WANDER LUST MINNIES KAY	2754716	KELLOGG MINNIES CHOICE	0580204	78	13672	720	3	936	047	146	49	80	5-82	1-83
NORTH CAROLINA		NC												
FOX FRANCES & HERBERT J		DURHAM												
CROASDAILE NANCES ODESSA	2293215	NORGERTS ROYAL NANCE	0533769	64	11929	567	4	762	020	088	50	83	7-70	1-83
KING LEWIS E		SOPHIA												
HOUSATONIC CAROLERS PLAYFUL	2404210	GOLDEN HARVEST LEV CAROLER	0567298	66	13373	577	5	921	030	116	44	82	10-73	1-83
MYERS WARREN & HAROLD		CLEVELAND												
GRANDVIEW PEERLESS MAGDOLINE	2381144			66	16155	823	4	858	049	144	36	87	8-72	1-83
MYERS WARREN E		CLEVELAND												
QUAIL ROOST COMMAND DART	2549196	TANNERY HILL FLORETS COMMAND	0578121	70	15084	616	6	775	020	088	50	82	8-81	1-83
OUTEN STEVEN B		MONROE												
HOMEWOOD W P L JEWEL	2511513	HOMEWOOD W P LEO	0559716	69	14021	580	9	760	023	093	48	83	10-80	1-83
WYLIE CLAIR STOKES		LINWOOD												
GOLDPRINT TOP HORNET BONNIE	2733844	CLOVELLY TOP HORNET	0575666	77	13591	556	4	762	022	091	50	82	4-82	1-83
NEBRASKA		NE												
MAYS RICHARD A		ODELL												
MAYSETTS ELDORADO NELLIE	2477450	CLEVERLANDS GENERAL ELDORADO	0552896	68	13713	635	7	820	033	114	53	81	5-77	1-83
MAYSETTS ELDORADOS GINGER	2477469	CLEVERLANDS GENERAL ELDORADO	0552896	68	14054	620	8	797	025	099	52	80	6-78	1-83

TIMBERVIEW ADALIAS ANNID	2497519	CLEVERLANDS GENERAL ELDORADO	0552896	68	13731	556	8	820	028	105	49	80	9-79	1-83
HAYSETTS CHOICES BUBBIE	2732576	KELLOGG MINNIES CHOICE	0580204	77	12606	573	3	780	026	099	50	84	3-82	1-83
HAYSETTS CHOICES HILDA	2750678	KELLOGG MINNIES CHOICE	0580204	78	12736	513	3	974	028	116	50	81	6-82	1-83
IMIG FARMS		SEWARD												
IMIG FARMS DARI HONEY	2639958	HOUSLEYS DARI FAYVOR	0580919	73	13775	595	4	751	031	106	51	90	11-78	1-83
KONECKY MR & MRS TOM & FAMILY		WAHOO												
BEAUTY VIEW CHOICE SHERRY	2731313	KELLOGG MINNIES CHOICE	0580204	77	15591	752	3	1076	051	163	49	80	4-82	1-83
NEW HAMPSHIRE		NH												
DUNNING H S		WALPOLE												
VALLEY FARMS MILLYS PAULA	2737930	MCDONALDS PRINCE ROYAL	0586710	77	13383	576	3	993	034	128	47	83	3-82	1-83
STOUGHTON JOHN D		WALPOLE												
HOLLIREX GOLDEN GOLDIELOCKS	2721013	WELCOME FLASHS HOLLIREX	0570735	76	13629	666	4	754	037	116	44	87	3-82	1-83
NEW JERSEY		NJ												
SCOTT EDWARD JR		LAFAYETTE												
E S J FLASHS HILDA	2690698	PINE VISTA FLASH FLASH	0576297	75	16960	747	4	767	034	112	47	81	9-81	1-83
E S J D E EMILY	2727381	SANDE HILL DOUBLE EMORY	0567336	77	14278	614	4	776	021	090	51	82	4-82	1-83
NEW MEXICO		NM												
HANDLEY DAVID E		VEGUITA												
MT VIEW ACRES MAVERICK RUBY	2748426	OLYMPIC VIEW B MAVERICK	0579953	77	15266	701	3	890	046	141	50	80	8-82	1-83
HANDLEY RALPH C		VEGUITA												
SANDIA VISTA NANCE HEIDE	2551565	NORGERTS ROYAL NANCE	0533769	69	14221	527	4	774	014	078	50	83	6-74	1-83
PRICE BLACK FARMS		ABBEY												
PRICE BLACK M BILLIES MIRTH	2361412			66	16582	725	4	1057	044	149	39	83	6-71	1-83
PRICE BLACK NANCES MAY	2361435	NORGERTS ROYAL NANCE	0533769	66	16049	638	5	806	024	098	50	83	11-73	1-83
ADDHR NANCES PRISSIE	2538959	ATTEBROC NANCES TED	0573403	70	15001	581	4	775	025	097	43	81	1-76	1-83
PRICE BLACK HORNETS CHRIS	2696999	CLOVELLY TOP HORNET	0575666	75	13810	552	3	802	018	087	49	83	6-80	1-83
NEW YORK		NY												
CASPER CHARLES C		BATAVIA												
BEVJAC ORMOND TILLY	2486814	BROWNIES FARMS ORMOND	0573929	68	14928	654	5	781	030	106	47	86	11-75	1-83
COON BROS		AMENIA												
SMITHFIELD POLLYS LUCKEY CHARM	2751978	CEDARBROOK POLLYS NANCE	0566122	78	14644	636	3	762	023	093	50	84	7-82	1-83
SMITHFIELD HORNET HONESTY	2751985	CLOVELLY TOP HORNET	0575666	78	17988	734	3	1287	033	147	50	83	8-82	1-83
SMITHFIELD DUTCH MAIDEN	2751992	DUTCH MILL TOP HORNETS FERNELL	0588800	77	13906	576	3	781	020	089	48	87	8-82	1-83
FROST ALICE ANN		CHERRY CREEK												
DAISY OF ROCK RIDGE	2388580	YELLOW CREEK S FORTUNE	0528754	66	13691	648	7	823	048	140	49	84	8-75	1-83
FROST MR & MRS JACKSON		CHERRY CREEK												
MAPLE ROW FORTUNES AMETHYST	2369279	YELLOW CREEK S FORTUNE	0528754	66	12562	622	5	757	044	129	51	82	8-73	1-83
GLENSFOOT FARMS INC		CHERRY VALLEY												
GLENSFOOT KESSA	2754721	KELLOGG MINNIES CHOICE	0580204	77	11705	539	3	808	039	123	48	83	7-82	1-83
GLENSFOOT MIDGET	2769570	KELLOGG MINNIES CHOICE	0580204	78	12777	649	3	1031	052	161	48	82	4-82	1-83
HANSEN RICHARD A		CHERRY VALLEY												
HANSENAREA P R ASTER	2729902	MCDONALDS PRINCE ROYAL	0586710	77	13715	587	3	810	026	101	47	82	8-82	1-83
KOWALSKI LEO		LOCKPORT												
MAVERICK FLASH D RUTH	2740343	ATTEBROC FLASH DIVIDEND	0577154	77	13760	596	3	862	025	103	46	80	5-82	1-83
MARSHALL DONALD R		VERBANK												
BREEZY KNOLL PANSY	2471506	WELCOME FLASHS HOLLIREX	0570735	68	15037	657	8	1076	044	151	51	85	5-78	1-83
MORRISON BERNIE & FAMILY		MILLERTON												
SILVER MT PHILS BEA	2764513	SILVER MT HORNETS PHIL	0589188	77	15224	583	3	822	011	076	36	90	8-82	1-83
NEDROW J KEVIN		CLIFTON SPRINGS												
NEDROW FARMS HORNETS LAHR	2721621	CLOVELLY TOP HORNET	0575666	76	15898	728	4	767	026	098	51	90	1-82	1-83
NEDROW FARMS CHOICES NINA	2751125	KELLOGG MINNIES CHOICE	0580204	77	17557	800	3	1189	044	159	48	86	6-82	1-83
PECK WILLIAM H		SCHUYLERVILLE												
WELCOME PHAREKA ADALA	2239897	OLD HOMESTEAD C A B A PHAREKA	0505970	63	14495	614	7	750	016	080	50	82	12-72	1-83
WELCOME FORTUNE FANCY	2435281	YELLOW CREEK S FORTUNE	0528754	67	13716	697	3	1009	052	160	49	82	4-72	1-83
WELCOME HOLLIREX MANDY	2435282	WELCOME FLASHS HOLLIREX	0570735	66	14507	711	6	842	047	140	53	83	11-75	1-83
WELCOME HOLLIREX KITTEN	2647197	WELCOME FLASHS HOLLIREX	0570735	73	14746	802	7	804	055	151	53	80	12-81	1-83
RICKARD NINA C		SPRAKERS												
HILLTOP CHOICES MARIETTA	2776997	KELLOGG MINNIES CHOICE	0580204	77	13012	559	3	1291	059	192	50	84	5-82	1-83
SAWTELLE MARTHA M		MILLERTON												
SILVER MT T MINERVIA	2713074	MAURANA WIS TELESTAR	0586731	76	13540	589	4	838	035	119	50	86	12-81	1-83
SEAGER VIRGINIA		PRATTSBURG												
MCDONALDS H ASTER	2724465	CLOVELLY TOP HORNET	0575666	77	13771	516	3	767	012	074	50	80	10-81	1-83
SOUZA JAMES M		CHAZY												
ELMHAVEN CHOICE BETSY	2751958	KELLOGG MINNIES CHOICE	0580204	77	16830	665	3	1165	037	145	47	90	7-82	1-83
SOUZA SUZANNE M		CHAZY												
ELMHAVEN CYCLONE LADY	2751960	BROOKNOOK CYCLONE	0585265	75	14167	775	4	751	055	147	50	82	3-82	1-83
STATE UNIVERSITY AGRICULTURAL & TECHNICAL COLL		COBLESKILL												
COBLESKILL HOLLI IRAN MEG	2694193	WELCOME FLASHS HOLLIREX	0570735	75	14671	700	5	764	038	119	50	81	3-82	1-83
COBLESKILL CY KITSIE MAXINE	2686929	BROOKNOOK CYCLONE	0585265	75	14700	753	5	792	054	148	50	81	12-81	1-83
COBLESKILL CHOICE DINAH NAOMI	2708398	KELLOGG MINNIES CHOICE	0580204	76	14676	624	4	867	031	114	50	85	7-82	1-83
COBLESKILL HOLLI LORAIN URA	2735141	WELCOME FLASHS HOLLIREX	0570735	77	13312	685	3	752	040	121	49	85	1-82	1-83
TITUS BROS		WYOMING												
WYOMING D ES NEPTUNE	2697643	SANDE HILL DOUBLE EMORY	0567336	76	15529	697	4	890	027	109	51	81	10-81	1-83
WYOMING HORNETS PEPPER	2724222	CLOVELLY TOP HORNET	0575666	77	15791	668	3	926	019	097	50	87	7-82	1-83
WYOMING DINOS TROLL	2748670	VILLAGE FARM MAY ROSE DINO	0586886	77	16631	754	3	1007	037	134	38	81	2-82	1-83
WETHERWAX RONALD		WYOMING												
HILLCREST LADY	2699562	KELLOGG MINNIES CHOICE	0580204	76	13620	650	5	775	038	119	52	81	5-82	1-83
HILLCREST PINE	2747908	KELLOGG MINNIES CHOICE	0580204	77	17988	738	3	1222	049	170	50	85	6-82	1-83
WETHERWAX RUDD		WYOMING												
HILLCREST CORAL	2721476	HOUSLEYS DARI FAYVOR	0580919	76	17015	774	4	796	040	124	51	85	6-82	1-83
WHEELER TERRY W		MARIETTA												
COBLESKILL CHOICE KITSIE OLGA	2735142	KELLOGG MINNIES CHOICE	0580204	77	12840	595	3	784	039	122	49	82	10-81	1-83
WILEY FRANK L		VICTOR												
NEDROW FARMS CHOICES KISSES	2710231	KELLOGG MINNIES CHOICE	0580204	76	13416	583	3	758	021	089	50	81	7-80	1-83
FRANLEE CHOICE GERT	2746103	KELLOGG MINNIES CHOICE	0580204	77	11537	476	3	760	022	091	46	81	5-82	1-83
OHIO		OH												
BEILER PAUL		BELLEVUE												
MITCHELLS CHOICE MITZI MENDY	2781725	KELLOGG MINNIES CHOICE	0580204	77	16467	781	3	1240	054	179	49	88	8-82	1-83
BLACK ROGER A		MANSFIELD												
RAEMELTON BANNERS ANGEL	2745697	OLYMPIC VIEW A BANNER	0572639	78	18649	719	3	1363	027	142	48	85	8-82	1-83
RAEMELTON BANNERS AGNES	2750245	OLYMPIC VIEW A BANNER	0572639	78	15788	623	3	1110	023	117	47	84	3-82	1-83
BRUENING ARTHUR & FAMILY		YORKSHIRE												
TEACUPS VIEW RUSTY IRON	2443189	LYRENE MYRAS WISTAR	0537680	68	16293	783	3	991	048	145	47	87	3-72	1-83
BULCHER EDWARD & ROSEANN		ROSSBURG												
FAWN ISLE HANDY BOYS CORA	2514097	GRANDVIEW N HANDY BOY	0575682	69	14325	552	8	919	021	100	46	81	5-79	1-83
CLAPP WENDELL E		STREETSBORO												
MARTINDALE I JEANANE	2518215	KENMIR ROYAL IVANHOE	0574335	69	13719	563	5	753	020	087	42	80	2-77	1-83
DEININGER VERNON & FAMILY		MALVERN												
WOODED VIEW PRINCES DECHELLE	2703805	LYRENE MAY ROSE PRINCE	0553667	75	16902	687	5	768	024	095	51	83	1-82	1-83
DILLON WILLIAM & SUSAN		BELLEVUE												
GOLDEN VIEW C H TANYA	2746909	GOLDEN VIEW CHIEF HORNET	0599348	77	16522	678	3	993	028	117	33	91	3-82	1-83
KELLOGG CHOICE PENNY	2752274	KELLOGG MINNIES CHOICE	0580204	77	14536	682	4	1371	051	183	51	80	7-82	1-83
DILLON WILLIAM KENT		BELLEVUE												
VALLEY VIEW FAYVORS COMET	2755224	HOUSLEYS DARI FAYVOR	0580919	78	14604	623	3	807	031	110	49	81	7-82	1-83
ERF WILLIAM C		BELLEVUE												
CHESTNUT RIDGE WENDAS EMILY	2743228	SANDE HILL DOUBLE EMORY	0567336	77	14739	630	3	973	033	125	50	91	4-82	1-83
FETTER RUSSEL M & ETHEL L & SMETZER LEE		BIG PRAIRIE												
LOCUST HILL LENORE	2570163	LYRENE MAY ROSE PRINCE	0553667	71	16889	737	7	841	025	102	53	83	2-80	1-83
KELSOS PILOTS ROSE	2675431	MCDONALDS TOP PILOT	0585588	74	15952	705	4	764	017	083	48	90	11-81	1-83
LOCUST HILL FORTUNE JENNY	2755311	GRAIN MEADOW D FORTUNE	0566944	78	16491	770	3	809	032	112	48	85	5-82	1-83
HEIDRICH JAMES K		CINCINNATI												
MAYFLOWERS T ROSEBUD	2324846	MAYFLOWERS FAMES TRANSFER	0566308	65	15689	734	7	757	028	101	46	91	7-75	1-83
HIGH ROBERT E		ROCKFORD												
HIGHLUNS CHUM JEANIE	2317594	ANSMIL CHAMPION CHUM	0561468	65	16035	681	9	939	015	093	51	80	5-76	1-83
KISTLER SCOTT		LEAVITTSBURG												
KLINGENDALE M C TATUM	2724052	KELLOGG MINNIES CHOICE	0580204	76	18111	757	4	1391	057	187	49	84	6-82	1-83
KLINE DAVID JR & FAMILY		FREDERICKSBURG												
DOUBLE A BEETLE FIREFLY	2714363	MAURANA WIS TELESTAR	0586731	75	14972	749	3	754	044	128	45	86	6-80	1-83
KLINEHEIM M C ELISA	2740918	KELLOGG MINNIES CHOICE	0580204	77	18759	781	3	1275	050	175	49	85	11-81	1-83
KLINGENSMITH DAVID		LEAVITTSBURG												
AVALON HOLLY DEBRA	2694686	WELCOME FLASHS HOLLIREX	0570735	74	16023	756	5	1153	068	197	51	82	8-82	1-83
KLINGENSMITH EST ALVIN R		LEAVITTSBURG												
KLINGENDALE EMORY MANDY	2697854	SANDE HILL DOUBLE EMORY	0567336	75	16009	671	3	1381	038	162	50	81	7-81	1-83
KLINGENDALE PRINCESS HEATHER	2747614	LYRENE MAY ROSE PRINCE	0553667	76	16793	800	3	863	040	129	50	85	12-81	1-83
MARTIN HOMER		ORRVILLE												
U OF MINN GR C TRINKET	2746073	CLOVELLY TOP HORNET	0575666	77	14829	649	3	897	019	095	49	86	5-82	1-83
MOHN JAMES R		NAVARRE												
BELLE LANE DIV DORIS	2745943	ATTEBROC FLASH DIVIDEND	0577154	77	12592	578	3	791	028	103	44	85	8-82	1-83
MYERS MR & MRS JIMMY R & FAMILY		LEWISTOWN												
INDIAN LAKE DEACON JANE	2627530	LYRENE WISTAR DEACON	0582195	73	13840	674	3	859	043	134	49	84	6-78	1-83
OBER LESLIE C		NEWBURY												
OBERLAND CHOICE BEAUTY	2720467	KELLOGG MINNIES CHOICE	0580204	76	13681	567	3	1085	030	127	49	87	3-82	1-83
OBER LLOYD E		NEWBURY												
OBERLAND BANNERS BELL	2720484	OLYMPIC VIEW A BANNER	0572639	76	13999	675	3	825	034	116	49	83	4-82	1-83
WENDROL CHOICE SUNNY ROSALYNN	2726217	KELLOGG MINNIES CHOICE	0580204	76	16773	697	3	1368	048	178	48	91	8-82	1-83
OBERLAND MAVERICK DONNA	2743914	OLYMPIC VIEW B MAVERICK	0579953	77	10302	506	3	812	038	122	50	82	9-81	1-83
OBERLAND MAVERICK VICKY	2743919	OLYMPIC VIEW B MAVERICK	0579953	77	15194	625	3	963	028	115	48	90	8-82	1-83
OBERLAND G PAULA	2743921	GLENVILLE OVERBURY	0590943	78	13733	571	3	954	022	104	37	81	8-82	1-83
PHILLIPS C EUGENE & DIANA & FAMILY		MOUNT VERNON												
ROYAL CREST ANGELA	2682679	SANDE HILL DOUBLE EMORY	0567336	73	12972	596	4	973	030	120	49	84	1-80	1-83
PHILLIPS CHARLES C & SONS		MOUNT VERNON												
PHILLIPS COUNT PATIENCE	2377389	PHILLIPS SUPREME COUNT	0566803	66	14984	632	6	915	024	098	41	80	4-74	1-93
POLLEY ANDREW		BELLEVUE												
CHEDCO T H VICKY	2743822	CLOVELLY TOP HORNET	0575666	77	16065	664	3	937	023	105	50	81	3-82	1-83
YORKLANDS M C NICOLE	2753396	KELLOGG MINNIES CHOICE	0580204	77	15552	589	3	924	028	113	47	86	8-82	1-83
RENNER TED		DALTON												
WENDROL DOUBLE EMORYS GRETCHEN	2663954	SANDE HILL DOUBLE EMORY	0567336	74	15379	606	5	968	017	097	51	86	11-81	1-83
KENMIR CHOICES BRIGHTNESS	2717353	KELLOGG MINNIES CHOICE	0580204	76	16401	805	4	1019	052	161	50	91	4-82	1-83
RICHARDSON DANA O & SONS		WAPAKONETA												
BALMURALS D E RHONDA	2642267	SANDE HILL DOUBLE EMORY	0567336	74	15427	665	4	930	024	106	50	80	1-81	1-83
RICHARDSON JOHN & FAMILY		WAPAKONETA												
BALMURALS FAYVORS BABE	2724859	HOUSLEYS DARI FAYVOR	0580919	76	17202	828	3	917	042	129	50	88	3-82	1-93
RIEGEL PAUL F & FAMILY		AMANDA												
PRIDE N JOY FARMS M LISA ANN	2742293	OLYMPIC VIEW B MAVERICK	0579953	77	17861	657	3	965	025	110	48	80	3-82	1-83
SHOWALTER RICHARD F		CONVOY												
DA BHEN CHOICE POSEY	2746994	KELLOGG MINNIES CHOICE	0580204	77	16987	840	3	1403	054	191	48	88	4-82	1-83
TEDROW WAVE & SONS		DELTA												
SHAWNEE NANETTE	2572213	MULHUCAWAY BUTTERFAT HALYARD	0561677	71	13339	662	4	795	032	111	51	82	6-77	1-83

Page 34

WI STATE MEETING *from page 30*

Pralle was given a standing ovation in appreciation of his 10 years of service on the AGCC Board.

Chairman of the resolutions committee, Bob Woodman, came forward with the following resolutions. 1. To reduce the number of AGCC Board members from 15 to nine, 2. For Waukesha County Guernsey breeders to join forces with other Wisconsin Guernsey associations, state and national organizations to promote solids-not-fat pricing of milk, 3. To encourage the state to continue to support county fairs through premium subsidies, 4. To advise the AGCC Board of Directors to permanently discontinue using AGCC monies to discuss, study or pursue the use of non-Guernsey genes or to establish a supplemental herdbook for crossbred cattle, 5. To thank the Northeast Wisconsin Guernsey breeders for hosting the convention, 6. To extend sympathy to the families of deceased members.

Knight announced the bus trip to the AGCC convention in Columbus, Ohio. John Lang reported that Ed Dosch of Richland Center was re-elected and newly elected members of the board were David Brandel of Fort Atkinson and Dale Jensen of Amery.

A women's program consisted of a tour through the Old Schoolhouse at Mishicot and a presentation on promotion of dairy products by Susan Hughes, Coordinator of Consumer Services for the American Dairy Association.

Weldon Peterson, Sr. acted as master of ceremonies at the evening awards banquet. Following dinner, the group was entertained by Krazee Kaze. The winning dairy quiz team consisted of Tom Griswold, Jr., Bonnie Morgan, Eileen Rueden and Chuck Sattler. Uriel Dosch and Sons of Richland Center received the High Butterfat award. The High Milk Award went to Tom Lurvey of Baraboo and Chester Williams of Waukesha.

John Burton presented the Elderwood Trophy for High Herd for Milk to Bernard Pralle of Onalaska. He also won the Kathy Stanelle Protein Award. Frank Jasurda presented the Gasper Butterfat Award for high butterfat herd average to John Schumaker of Ellsworth.

The trophies for high butterfat herd average according to herd size were presented to John Schumaker for a herd under 49 cows, Hansen Farm in New Lisbon for 50-74 cows and Bernard Pralle for 75 cows or more.

The Roy Jacobs Award for the greatest annual increase in herd average for butterfat was presented to Frank Jasurda on behalf of Donnybrook Farm in Platteville. The Pioneer Breeder Award went to Aldon Kolb of Cleveland. He received this honor for his contribution to the Guernsey breed.

The Guernsey Gal Award given in memory of Millie Lurvey was presented to Joan Knight of Markesan. She is the Wisconsin GBA office secretary. Lorrie Woodman crowned the new 1983 Wisconsin Guernsey Princess Deb Lang of Marshfield. Beth Borgwaldt of Manitowoc was the first runner up. Peterson introduced the new state president and his wife, Peter and Marilyn Speerstra of Whitehall. Arnold Knight was presented a painting of one of his cows by the GBA in appreciation of his work and efforts toward component pricing of milk.

Michigan-State Meeting

The Michigan Guernsey Breeders' Associa-

Page 34

Introducing Our High-CPI, Gold Star Dam

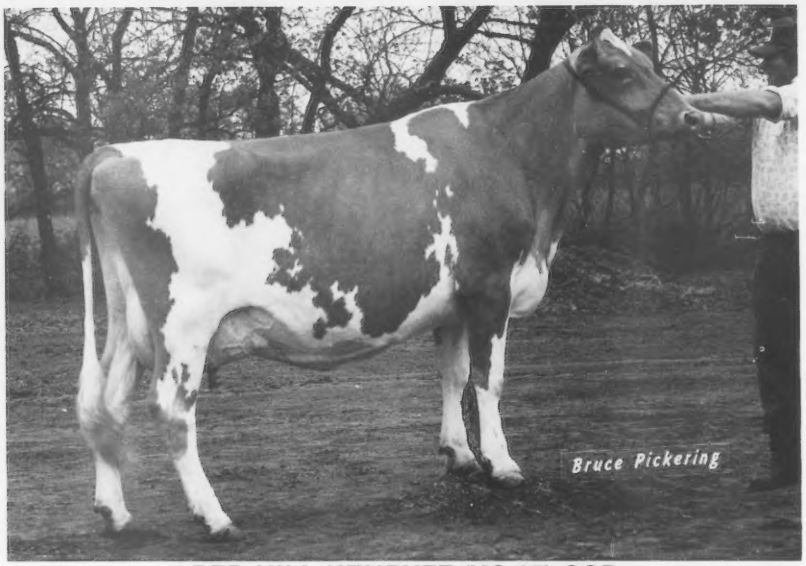

RED HILL HENRYET (VG-85) GSD

1/83 CI: +1,286M +45F +$165, CIT +2.8, CPI +315

Number 62 in the breed for CPI

2-01 19,020M 4.5% 855F 305D

3-07 18,190M 4.7% 864F 305D

Her full sister born last fall is in the herd.

And Some More Elite Herd Members

RED HILL RED WING (EX-90)

1/83 CI: +1,165M +.09% +64F +$189, CIT +2.9, CPI +352

Number 19 in the breed for CPI

4-10 20,840M 5.1% 1,065F 305D

6-02 21,480M 5.3% 1,128F 305D

Sired by Red Hill Cheyenne

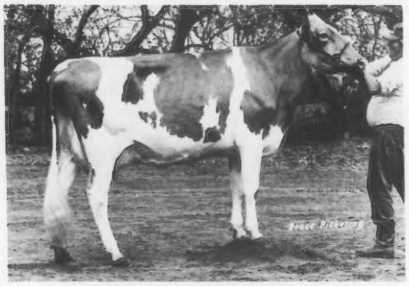

RED HILL HORTY (VG-86)

1/83 CI: +1,100M +48F +$159, CIT +3.1, CPI +309

2-03 15,640M 5.0% 787F 305D

Sired by Red Hill King Henry. Has a Telestar senior yearling daughter.

RED HILL OTHELIA (VG-86)

1/83 CI: +1,762M +73F +$249 34% R

CIT +3.0 39% R, CPI +447 35% R

Number 5 in the breed for CPI

2-02 15,690M 4.2% 662F 305D

3-03 18,820M 4.9% 926F 305D

Sired by Red Hill King Henry

RED HILL OLGA (VG-80)

1/83 CI: +1,659M +79F +$252 36% R

CIT +0.9 46% R, CPI +397

2-06 19,920M 4.9% 968F 293D

3-06 21,020M 5.4% 1,130F 305D

Sired by Red Hill Cheyenne

RED HILL WINNIE (D-78)

1/83 CI: +1,136M +35F +$139 26% R

CIT +1.1 39% R, CPI +231

2-05 13,650M 539F 305D

Sired by Red Hill King Henry

RED HILL WINET (D-74)

1/83 CI: +1,014M +33F +$128 48% R

7-03 19,630M 4.5% 892F 293D

8-03 18,080M 4.6% 837F 305D

Sired by Lyrene Top Domino

RED HILL LOUANN (NA)

1/83 CI: +962M +51F +$155 37% R

2-11 14,680M 5.1% 746F 305D

3-11 18,600M 4.9% 907F 305D

Sired by Red Hill King Henry

In reducing our herd, we have sold 20 head to Ernie Berousek and Bob Griggs to keep the 'Oklahoma influence.' Look for Red Hill KH Dana and others on the tanbark trail with Bob's showstring. We are sure you will hear about the pedigrees and depth of breeding of Red Hill Odee, a Telestar daughter, and others in Ernie's Lily Lane ads.

RED HILL FARM

VERGIL C., NORMA, KELLI AND KRISTI LORENZ, JR.

Hitchcock, Oklahoma 73744 • Telephone (405) 729-4256

Five miles West, ¾ miles South of Loyal

We Are Having A Gold Rush At Wilsonview!

WILSONVIEW FANCY SANDY (VG-80) GSD

1/83 CI:	+788M	+21F	+$91	50% R	
3-01	11,880M	4.5%	531F	301D	DHIR
4-01	14,460M	4.7%	678F	302D	DHIR
5-01	16,020M	4.2%	668F	305D	DHIR
	18,080M	4.3%	771F	364D	DHIR
6-03	18,061M		756F	302D	RIP

Sandy's dam is projected to over 18,500M at 8-11 and was the Grand Champion Female of the 1979 Oregon State Fair. Sandy's daughter is fresh at 2-07 with 7,195M 308F in 151 days. Sandy is bred to Maverick.

W V D CORPORAL SANDY (VG-84) GSD

1/83 CI:	+768M	+21F	+$90	49% R	
2-04	14,510M	566F	305D	DHIR	
3-04	16,290M	723F	305D	DHIR	
4-04	16,310M	709F	305D	DHIR	
5-08	16,850M	671F	305D	DHIR	
6-11	22,170M	902F	305D	DHIR	

Her daughter by Top Hornet is appraised at 86 points and has 2-04 16,270M 612F 286D DHIR. Sandy is bred to King Arthur.

W V D CHOICE C B ROSIE (VG-86) GSD

1/83 CI:	+814M	+38F	+$122	48% R	
2-02	11,180M	4.9%	549F	305D	DHIR
3-08	14,660M	4.2%	622F	305D	DHIR
5-00	16,800M	4.5%	760F	305D	DHIR

Rosie was the Grand Champion Female at the 1982 Oregon State Fair and was third at the NGS-Puyallup in 1982. She is bred to Telestar.

WILSON VIEW TOP GLORY (VG-83) GSD

1/83 CI:	+825M	+28F	+$106	49% R	
2-03	11,780M	500F	289D	DHIR	
3-01	15,890M	627F	304D	DHIR	
4-01	19,190M	791F	305D	DHIR	

Glory has a "ripping" Maverick daughter that will be in our show string. She is milking 50 pounds a day at 2-01. Glory is bred to Maverick.

We enjoy working with cows like these and our herd is built around cows of this caliber. We invite you to visit the farm when you are in the area. It would be our pleasure to show you our herd.

DHIR RHA 60 Cows 15,517M 4.5% 700F

WILSONVIEW DAIRY, INC.

2540 Olsen Road N, Tillamook, Oregon 97141

Ernest and Julie Josi
(503) 842-2874

Don and Desi Josi
(503) 842-4516

Bill and Linda Josi
(503) 842-2775

MI STATE MEETING *from page 31*
tion held its Diamond Anniversary meeting on February 19 in St. Johns. President Walter Frahm called the meeting to order and Elton Smith gave the invocation. The 1982 minutes were read by Albert Ruhlig. Warren Watson presented the treasurer's report. Mike Pavelka informed the group about the 1982 audit.

Vice-President Alan Anderson announced that the Michigan State Sale will be on July 28 in St. Johns.

Nominating Committee Chairman Jim Fish gave that group's report. AGCC Director Frahm introduced the guests present and reported that the AGCC move to Columbus, Ohio was complete.

Tom Frahm gave a summary of the Junior Association's 1982 programs. New officers for this group are Susan Fish, president; Steve Eisele, vice-president and Dawn Cary, secretary-treasurer.

Eighty-two members enjoyed the luncheon "winter picnic" with ham provided by the Michigan GBA and Golden Guernsey milk donated by Superior Dairies.

Dr. Clint Meadows spoke on "Bits and Bites About our Cow." Harlan Pleiness presented production awards to the membership.

The meeting ended with 23 door prizes awarded to lucky members.

Nebraska—State Meeting

The 53rd annual meeting of the Nebraska Guernsey Breeders' Association was February 26 at the East Campus Student Union Building of the University of Nebraska. President Jim Imig of Seward called the meeting to order. The secretary's and treasurer's reports were given and approved by the membership. Retiring Recording Secretary Francis Nitz was presented a plaque in appreciation for the many years of service given to the Nebraska GBA and the AGCC.

Tom Konecky of Wahoo gave a report on the 1982 Corn Belt Classic. The date of this year's sale is August 27. Everyone consigning to the sale will receive a free membership for the following year. The juniors announced plans to purchase a calf to be consigned to this sale.

Konecky also presented the Inter-Breed Council report. Eldean Moormeier of Roca reviewed the proposed programs for the coming year.

Douglas Fischer of Wakefield, chairman of the nominating committee, introduced the candidates eligible for re-election to the board of directors. Tom Chapman of North Bend,

Page 35

(L-R) Theresa Konecky, 1982 Nebraska Guernsey Queen; Eldean Moormeier, recipient of Reserve All-American Junior Calf honors; Lea Fairley, Lifetime Production Award winner; Terry Chapman, winner of the junior production award and Tom Konecky, Jr., representing Beauty View Farm for the high Milk Production Award.

GOLD STAR DAMS *from page 31*

HERD OWNER & ADDRESS / COW NAMES & REG. NO.		SIRE NAME & REG. NO.		YR BN	COW RECORD M	F	NO	COW INDEX M	F	$	RPT	SC	LAST CALV	DATE SUMM.
TOMLINSON WILBUR C JR & FAMILY		RAVENNA												
LONGACRE NUGGET JANICE	2402192			66	14900	635	7	796	019	087	42	80	4-75	1-83
DENDELS ORCHARDS HILDIES JUDY	2661416	HILDIEMAID FLASHS FAME H	0571506	74	16313	733	5	788	028	103	50	83	12-81	1-83
TURLEY RALPH E		MANSFIELD												
KLINEHEIM BANNER LUELLA	2718825	OLYMPIC VIEW A BANNER	0572639	76	17097	826	3	855	043	134	48	82	7-82	1-83
WACHTEL FLOYD & FAMILY		BIG PRAIRIE												
SPRING WALK MC PET	2742046	KELLOGG MINNIES CHOICE	0580204	77	14692	750	3	1013	053	162	49	85	6-82	1-83
YODER ABE A & ADA & FAMILY		MOUNT EATON												
LEADERS CHOICE CAREN	2721303	KELLOGG MINNIES CHOICE	0580204	76	13969	602	3	785	027	101	48	84	12-80	1-83
OKLAHOMA		OK												
GRIGGS HOLLI JANE		MUSTANG												
JOHN POTTS TELESTAR LUSSY	2787430	MAURANA WIS TELESTAR	0586731	77	12648	589	3	795	031	109	48	90	6-82	1-83
LORENZ VERGIL JR		HITCHCOCK												
RED HILL HENRYET	2741261	RED HILL KING HENRY	0589754	78	19278	889	3	1286	045	167	38	85	8-82	1-83
MUNGLE J JENE		ATOKA												
MUNGLES CHOICE VERNE	2731952	KELLOGG MINNIES CHOICE	0580204	77	13406	570	4	1055	041	144	51	80	8-82	1-83
MUNGLES EMORY BONS JILL	2736607	KELLOGG EMORYS BON	0587601	77	12672	601	3	804	030	108	41	87	7-82	1-83
MUNGLE MARSHALL P		ATOKA												
MUNGLES DOUBLE EMORYS AMANDA	2733347	SANDE HILL DOUBLE EMORY	0567336	77	11581	501	3	783	019	087	49	81	6-81	1-83
OREGON		OR												
ASCHOFF AMI		BORING												
WAKENA HALYARD ROSEPETAL	2747171	MULHOCAWAY BUTTERFAT HALYARD	0561677	77	13407	643	3	811	[illegible]	122	49	82	3-82	1-83
ASCHOFF CARL L & MARGARET		BORING												
WAKENA GAYLORDS RAYNA	2624860	HORNBACK FARM N GAYLORD	0573349	72	15260	707	5	[illegible]	031	108	50	81	7-79	1-83
BOSCH CARL & IRENE		TILLAMOOK												
PREMIUM FARMS PILOT FLAME	2732444	DARI DALE VIKING PILOT	0590650	77	14212	616	3	[illegible]	023	097	36	89	5-82	1-83
CRUICKSHANK DAVID D & DORIS D		DAYTON												
D C BILLY JANE	2766341	KELLOGG CHIEFS BILLY	0577980	78	15364	754	3	953	046	146	46	82	4-82	1-83
HERTEL CHARLES & VICKI		FOREST GROVE												
VANHER BANKER SANDRA	2382562	BROWNIES FARMS BANKER	0561417	[illegible]	12513	576	6	851	032	114	46	83	2-75	1-83
BELLE PASSI SHERI	2665383	OLYMPIC VIEW A BANNER	0572639	73	12132	446	4	773	015	080	48	80	2-79	1-83
JANSEN WILBUR P & IRENE M		FOREST GROVE												
WIL RENE HOLLIREX ALICIA	2720715	WELCOME FLASHS HOLLIREX	0570735	76	12987	596	4	[illegible]	043	128	52	86	11-81	1-83
JOSI ERNEST & SONS		TILLAMOOK												
W V D CORPORAL SANDY	2690115	APPLEBROOK FAMES CORPORAL	0557482	75	17592	724	5	768	021	090	49	84	4-82	1-83
WILSON VIEW FANCY SANDY	2720019	WELCOME WISTARS FANCY	0583872	76	15179	651	4	788	021	091	50	80	6-82	1-83
W V D CHOICE C B ROSIE	2734028	KELLOGG MINNIES CHOICE	0580204	77	14791	664	3	814	[illegible]	122	48	86	3-82	1-83
WILSON VIEW TOP GLORY	2750553	METZGER FARMS TOP ROE	0589545	77	16781	683	3	825	028	106	49	83	12-81	1-83
MARSH HOMESTEAD INC		CORNELIUS												
HOMESTEAD BANKERS LORETTA	2621800	BROWNIES FARMS BANKER	0561417	71	12607	539	9	796	028	104	48	81	3-82	1-83
HOMESTEAD CHOICE ANGIE	2734735	KELLOGG MINNIES CHOICE	0580204	77	14209	607	3	1063	043	148	50	84	3-82	1-83
ORISIO RAYMOND		WOODBURN												
LERSON LAWN DOMINOS VERA	2567676	LYKENE TOP DOMINO	0574020	70	16138	659	4	[illegible]	025	105	51	84	12-77	1-83
LONE PALM FABIAN RAMONA	2740451	GRANDVIEW WISTARS FABIAN	0583550	77	15345	583	3	763	027	100	50	82	6-82	1-83
JOHN POTTS TELESTARS MOONGLOW	2778905	MAURANA WIS TELESTAR	0586731	76	19428	803	3	1413	055	193	46	91	8-82	1-83
STAEHELY DONALD		OREGON CITY												
VALLEY VIEW FORTUNES GOLDIE	2752527	GRAIN MEADOW D FORTUNE	0566944	77	17597	709	3	857	017	089	50	86	5-82	1-83
WIL RENE FARMS		FOREST GROVE												
OLYMPIC VIEW M C MARIE	2760178	KELLOGG MINNIES CHOICE	0580204	78	12050	622	3	1045	044	149	50	83	6-82	1-83
PENNSYLVANIA		PA												
BRACKMAN BROS		CANTON												
LE ROYDALES JOLLY	2545495	WOODACRES DARIANNS MAL	0574011	70	16177	781	7	750	039	119	51	82	1-80	1-83
CAMPBELL W B & V R		HALIFAX												
KEYSTONE CHOICE FLUTE	2721234	KELLOGG MINNIES CHOICE	0580204	76	16300	666	3	1044	036	135	49	83	3-82	1-83
CLEARBRANCH CHOICE WANDA	2723199	KELLOGG MINNIES CHOICE	0580204	76	13120	514	4	859	028	108	49	84	2-82	1-83
CELESTINE A J		SCENERY HILL												
ELSVIEW FARMS JEDS JEWEL	2483564	ELSVIEW FARMS NANCES JED	0571890	68	17108	732	10	782	026	099	46	91	1-82	1-83
FAVA JOSEPH M & LOUIS D		SCENERY HILL												
FAVAS J K ANGLE	2291938	CHEDCO JANETS KING	0550919	64	16529	695	7	821	025	100	50	86	4-75	1-83
FAVA RENEE ANNE		SCENERY HILL												
VALLEY VIEW WINSTONS LORENE	2656769	EBER LEA FARMS WINSTON	0569285	73	16206	769	6	772	034	112	52	88	4-82	1-83
FERRIS JOSEPH W & WILDA S		NEW WILMINGTON												
SUMMERFIELD J C S MARIGOLD	2218029	FOREMOST QUALITYS J C	0515501	63	15523	607	8	845	019	092	52	82	9-74	1-83
FERRIS THEODORE A		NEW WILMINGTON												
SUMMERFIELD C B SUNSHINE	2719676	SUMMERFIELD SABO COUNTRY BOY	0587134	76	15892	656	5	760	023	093	48	80	6-82	1-83
GARBER GERALD B		WILLOW STREET												
WILLOWS HORNET CORINNE	2731103	CLOVELLY TOP HORNET	0575666	76	16321	667	4	1019	025	114	51	81	8-82	1-83
GLAD RUN FARM INC		ENON VALLEY												
SUMMERFIELD DARTS HALO	2741583	SUMMERFIELD HORNET DART	0591194	77	14833	629	3	793	025	098	34	86	5-82	1-83
HARDING EST CHARLES E		BROOKVILLE												
ALFALFA ACRES PHAREKA ALICE	2377250	OLD HOMESTEAD C A B A PHAREKA	0505970	65	13523	560	6	1049	027	120	50	80	8-74	1-83
HARDING JEFFREY L		BROOKVILLE												
AUKEMA DAIRY NANCE MAGNA	2583362	NORGERTS ROYAL NANCE	0533769	71	14139	530	4	848	010	076	51	82	9-77	1-83
HARNISH GERALD T & CHERYL K		LANCASTER												
WILLOWS HOLLIREX BESS	2658039	WELCOME FLASHS HOLLIREX	0570735	74	14251	681	5	767	036	115	52	82	10-80	1-83
KUNZ PAUL E		CENTERVILLE												
DOLLY RUN FB PAL	2737249	EDISTO FARMS FAVORITES BONUS	0579589	77	14149	561	3	833	015	084	48	85	5-82	1-83
LINDE K D & ELSE		OXFORD												
LINDENHOF F S CILIA	2572059	HANOVER HILL FAME SUCCESS	0558237	71	16987	703	3	763	009	069	50	83	9-75	1-83
MAUSER TERRY E		ELIZABETHVILLE												
TERLIN PEACE	2753766	SANDE HILL DOUBLE EMORY	0567336	78	14655	631	3	783	013	077	50	80	6-82	1-83
MORROW JOHN B		TYRONE												
POTTER CREEK CHOICE PAMELA	2717094	KELLOGG MINNIES CHOICE	0580204	76	12934	638	3	795	036	117	50	80	5-82	1-83
HILLSIDE M C GAIL	2728557	KELLOGG MINNIES CHOICE	0580204	77	14508	662	3	1216	047	166	50	81	1-82	1-83
POTTER CREEK CHOICE PENNY	2736970	KELLOGG MINNIES CHOICE	0580204	77	12077	614	3	797	034	114	50	81	1-82	1-83
POTTER CREEK T HORNET CORRINE	2737590	CLOVELLY TOP HORNET	0575666	77	13328	568	3	807	015	082	50	83	12-81	1-83
POTTER CREEK CHOICE ALICE	2739517	KELLOGG MINNIES CHOICE	0580204	77	13294	672	3	761	035	113	50	83	11-81	1-83
POTTER CREEK CHOICE VIOLIN	2739519	KELLOGG MINNIES CHOICE	0580204	77	16218	719	3	1532	053	198	50	84	4-82	1-83
HILLSIDE M C PANSY	2771266	KELLOGG MINNIES CHOICE	0580204	77	13649	597	3	1089	036	138	49	81	3-82	1-83
HILLSIDE M C PAM	2771269	KELLOGG MINNIES CHOICE	0580204	77	12273	562	3	1016	043	145	50	87	7-82	1-83
HILLSIDE HOLLIREX AMY	2771280	WELCOME FLASHS HOLLIREX	0570735	78	13065	619	3	889	037	126	50	80	7-82	1-83
MYERS, JOHN DEGINGER S & SANNER MARVIN Q		LITTLESTOWN												
MCDONALDS DARIMOST LINDA	2438723	WESTERN GLOW DARIMOST	0546331	68	16998	806	10	753	036	114	54	90	11-81	1-83
SHULTZ DONALD		EMLENTON												
FRIENDSHIP MARS N R FLOSSIE	2438856	FRIENDSHIP MARIEL PEERLESS	0561627	67	14586	627	4	1096	043	150	42	85	11-72	1-83
SMITH DALE A		ANNVILLE												
LEBANON VALLEY HALYARD VIRA	2746548	MULHOCAWAY BUTTERFAT HALYARD	0561677	77	17229	805	3	788	031	108	49	82	3-82	1-83
SMITH JACOB N & SON		ANNVILLE												
LEBANON VALLEY BONUS MILANNA	2730850	EDISTO FARMS FAVORITES BONUS	0579589	77	14660	709	3	853	032	115	50	80	5-82	1-83
LEBANON VALLEY HORNET MEDUSA	2753384	PINEY LANE T H HORNET	0590934	78	15439	662	3	776	015	080	36	85	4-82	1-83
SMITH R W & BROS		HOLLIDAYSBURG												
HILLSIDE COMMANDS PAMELA	2400323	GAYOSO VIEW TOP COMMAND	0549235	66	15549	658	4	823	015	083	51	90	10-71	1-83
SMITH RICHARD O & VICTORIA M		NEW HOPE												
MAPLE KNOLL DORAMOST DIVA	2708318	YELLOW CREEK DORAMOST	0582397	75	15610	688	4	1017	033	128	48	81	5-82	1-83
MAPLE KNOLL CHOICE SPARKLE	2724120	KELLOGG MINNIES CHOICE	0580204	77	15788	729	3	1121	041	149	49	86	3-82	1-83
MAPLE KNOLL CHOICE ALICE	2736617	KELLOGG MINNIES CHOICE	0580204	77	14767	674	3	1112	042	150	48	82	7-82	1-83
SNIDER BERNARD O		NEW ENTERPRISE												
LERSON LAWN JASONS LASSIE	2460372	WYNO FAMES JASON	0566205	68	16133	712	7	752	022	090	49	92	8-80	1-83
STOLTZFUS ALVIN		WELLSBORO												
LANGACRES SPRING HILL SIBYL	2553992	VILLA WAY NANCES DELBERT	0575363	69	15300	747	8	876	043	135	42	81	3-80	1-83
STUFF RODNEY G & DARLENE B		MERCERSBURG												
LEADERS P NANCE DELILAH	2755743	CEDARBROOK POLLYS NANCE	0566122	78	16203	727	3	777	012	075	49	81	5-82	1-83
WOLFE SCOTT & ELSIE & DUGAN J HAMMOND		QUARRYVILLE												
ENGLAND FARMS H MILL	2686237	CLOVELLY TOP HORNET	0575666	75	14723	664	5	785	026	100	50	91	12-81	1-83
WOLFF DENNIS C		MILLVILLE												
CLARKSBURG FOUR PINES ELLEN	2320075	OLD HOMESTEAD C A B A PHAREKA	0505970	64	14978	559	6	1022	021	107	51	82	9-74	1-83
WRIGHT BROS		CANTON												
WAY VIEW BONNIE	2665349	WELCOME FLASHS HOLLIREX	0570735	74	15836	792	4	765	049	138	50	81	6-82	1-83
RHODE ISLAND		RI												
BURDICK LESTER L		HOPE VALLEY												
HOUSATONIC CAROLERS ALLIE	2424833	GOLDEN HARVEST LEV CAROLER	0567298	67	11936	515	4	833	027	105	41	82	2-73	1-83
SOUTH CAROLINA		SC												
COLEMAN MELISSIE JANE		SALUDA												
BIG CREEK PAT WOOPEE	2759041	FALCONS WISTAR PATRICIAN	0583873	78	11804	550	3	787	040	124	47	81	9-82	1-83
COLEMAN TANGIE MELINDA		SALUDA												
OBERLAND MAVERICK JEAN	2720481	OLYMPIC VIEW B MAVERICK	0579953	76	12601	577	3	781	039	122	50	84	6-82	1-83
EDISTO FARMS		DENMARK												
EDISTO FARMS DARI OLEN	2546880	WESTERN GLOW DARIMOST	0546331	70	15074	604	4	872	031	114	51	80	4-76	1-83
GROSS EDGAR		BAMBERG												
VALLEY SULTAN CARALA	2697751	WOODACRES SULTAN	0573658	75	16156	775	5	815	038	122	50	87	3-82	1-83
LOVELACE EMMA DARDEN		ORANGEBURG												
MIGRERAN PRINCE HOPE	2724308	KELLOGG NANCES PRINCE	0579650	74	17789	786	3	761	032	108	45	93	12-81	1-83
MARTIN THOMAS LEE		LIBERTY												
MARTINS T H DONA	2743511	CLOVELLY TOP HORNET	0575666	77	15471	753	3	825	026	102	49	85	6-82	1-83
MCCASKILL A L JR		BISHOPVILLE												
LYNDALE BONUS JEAN	2726197	EDISTO FARMS FAVORITES BONUS	0579589	76	14586	655	3	825	027	104	48	85	6-82	1-83
LYNDALE FAVVOR BENITE	2752934	HOUSLEYS DARI FAVVOR	0580919	77	15917	669	3	763	030	105	50	87	9-81	1-83
MILLS FRED T		SALUDA												
MARFRED MAVERICK NANCY	2754382	OLYMPIC VIEW B MAVERICK	0579953	78	16717	796	3	1157	052	170	50	85	8-82	1-83
MILLS STEVE A		SALUDA												
SIX OAKS FARM LILIAN	2741688	WOODACRES SULTAN	0573658	77	16142	803	3	772	038	119	49	90	7-82	1-83
MARFRED SULTAN LOVELY	2745135	WOODACRES SULTAN	0573658	77	13967	725	3	752	040	121	50	84	1-82	1-83
SHEALY JOHN EVERETTE JR		NEWBERRY												
RIDGELEAS FEB	2754690	KELLOGG MINNIES CHOICE	0580204	77	12872	641	3	808	037	120	48	80	8-82	1-83
TENNESSEE		TN												
HOUSLEY GALE		RICEVILLE												
HOUSLEYS K M MYRA	2404563	MULHOCAWAY BUTTERFAT KING HAL	0541009	66	14712	648	4	798	039	123	50	81	2-72	1-83
OWEN ROBERT		MURFREESBORO												
AUKEMA DAIRY NANCE ELF	2441710	NORGERTS ROYAL NANCE	0533769	68	13427	567	9	774	022	092	53	80	7-81	1-83

Herd Owner & Address / Cow Names & Reg. No.		Sire Name & Reg. No.		Yr Bn	Cow Record M	F	No	Cum Index M	F	$	Rpt	SC	Last Calv	Date Summ.
STICKLEY SCOTT		BLOUNTVILLE												
DELMAYTION F DORIS	2260531	YELLOW CREEK S FORTUNE	0528754	63	13172	666	6	791	051	143	51	80	9-73	1-83
WHITE MELVIN		COLLEGE GROVE												
OVERLAND HILL FLASHER CLEO	2514277	GAYOSO VIEW F BEST FLASHER	0572176	69	14444	653	4	866	035	121	40	82	8-76	1-83
TEXAS		**TX**												
LAVON FARMS		PLANO												
LAVON FARMS EM MARLEEN	2583105	SANDE HILL DOUBLE EMORY	0567336	71	12308	526	7	765	017	083	53	81	3-80	1-83
LAVON FARMS EM ROOST	2583109	SANDE HILL DOUBLE EMORY	0567336	71	12883	605	6	769	027	100	53	80	6-79	1-83
VIRGINIA		**VA**												
ANDERSON E C & ALEXANDER DAVID		RICHMOND												
ELM SPRING D RAMONA	2774904	WEE MANOR LEADER DAMION	0587404	79	17899	600	3	427	011	077	38	92	3-82	1-83
ANDERSON EDWARD C		RICHMOND												
METZGER FARMS ROCKET JOY	2696236	METZGER FARMS A F C ROCKET	0582802	75	15279	717	5	855	042	132	41	82	7-82	1-83
BERGEYS DAIRY ASSOCIATES		CHESAPEAKE												
PUR SANGS CHOICE RED CARPET	2733371	KELLOGG MINNIES CHOICE	0580204	77	14500	674	4	807	034	115	50	80	3-82	1-83
PUR SANGS CHOICE QUEEN	2755521	KELLOGG MINNIES CHOICE	0580204	78	14346	683	3	960	045	144	50	88	6-82	1-83
BRUBAKER DANIEL W		HARRISONBURG												
QUAIL ROOST DIVIDEND TESSIE	2622380	ATTERBOC FLASH DIVIDEND	0577154	72	13043	592	5	793	027	102	51	80	10-79	1-83
SHENMONT MAVERICK EUNICE	2741985	OLYMPIC VIEW B MAVERICK	0579953	77	14449	655	4	896	034	121	51	81	9-82	1-83
SHENMONT QUANITY DEANE	2745151	SCHWINGHAMER FARM QUANTITY	0579362	77	13373	568	3	732	037	129	50	91	6-82	1-83
SHENMONT WINSTON BERYL	2747526	EBER LEA FARMS WINSTON	0569288	77	14923	725	3	905	047	144	50	86	7-82	1-83
BRUBAKER E CLINE		ROCKY MOUNT												
BAYVILLE SANDE MARLITA	2693160	SANDE HILL DOUBLE EMORY	0567336	75	15499	573	5	1149	019	113	51	81	4-82	1-83
BLACKWATER CHOICE FLO	2702220	KELLOGG MINNIES CHOICE	0580204	76	8873	396	3	779	022	092	50	82	9-80	1-83
BLACKWATER T C CHIEF SWEET	2726240	KELLOGGS T C CHIEF	0579293	76	11157	512	4	771	030	105	50	85	11-81	1-83
BLACKWATER DR JOHN AVA	2754450	ENYAW HOLLIREX DR JOHN	0588514	77	13319	535	3	771	022	092	38	82	7-82	1-83
BRUBAKER THOMAS E		DAYTON												
SHENMONT HILDIES BRECK	2734161	HILDIEMAID FLASHS FAME B	0571506	77	14499	586	3	785	023	094	48	81	6-82	1-83
CLARK E LYLE JR		STUART												
CLARKDALE HILDIE SPARKLE	2700515	HILDIEMAID FLASHS FAME B	0571506	75	14549	591	5	441	023	098	50	81	5-82	1-83
CROWGEY R R		WYTHEVILLE												
HAM FARM W JUELYNS AILEEN	2723674	EBER LEA FARMS WINSTON	0569288	76	16511	793	3	907	048	146	49	83	10-82	1-83
HAM FARM B MARIAS ZOM	2723681	KELLOGG CHIEFS BILLY	0577980	76	15707	649	3	1179	037	146	50	86	12-81	1-83
HAM FARM C LURNAS ZOIE	2723682	KELLOGG MINNIES CHOICE	0580204	76	13263	644	3	752	040	121	49	84	12-81	1-83
HEIZER JAMES F		GREENVILLE												
SUNNYSIDE FAYVOR LESLIE	2692317	HOUSLEYS DARI FAYVOR	0580919	75	14265	590	5	784	033	111	52	85	4-82	1-83
KURTZ KENNETH P		CHESAPEAKE												
CHESAPEAKE CHOICE KATHY	2724319	KELLOGG MINNIES CHOICE	0580204	76	13271	655	3	1008	053	162	50	84	10-81	1-83
NEWBILL JACK H		WIRTZ												
FLF CHOICE SAVOY SUZUKI	2736864	KELLOGG MINNIES CHOICE	0580204	77	12724	631	3	975	041	139	50	91	9-82	1-83
RAWLEY DANIEL STEVENSON		MOUNT SOLON												
LOCUST LANE F H CLARA	2615051	WELCOME FLASHS HOLLIREX	0570735	73	13951	671	5	793	042	128	51	84	3-80	1-83
SHOVER DONALD RAY		STAUNTON												
RAVEN ROOST EMORYS MANDY	2757973	SANDE HILL DOUBLE EMORY	0567336	76	11593	518	4	751	023	092	48	84	10-81	1-83
WARD ELLWOOD CRIDLIN		SUTHERLIN												
ELMWOODS TALISMAN	2628884	SANDE HILL DOUBLE EMORY	0567336	73	16050	669	5	1076	029	125	49	82	9-79	1-83
VERMONT		**VT**												
BURGESS ALMON C		BRADFORD												
BURGESS FARM EL RAMONA	2431414	CLEVERLANDS GENERAL ELDORADO	0552896	67	14568	692	8	961	037	124	51	80	9-77	1-83
BURGESS DIANE		BRADFORD												
BURGESS FARM HOBOS DENISE	2752840	BURGESS FARM HORNETS HOB.	0599656	78	15627	655	3	987	018	100	36	89	8-82	1-83
WASHINGTON		**WA**												
BROCKWELL&FAR WEST FARMS INC&FRIEDRICHS BEN C		BOW												
HOZELYN F H HONEY	2745303	CLOVELLY TOP HORNET	0575666	77	14317	620	3	777	021	090	50	86	12-81	1-83
DUDONSKY RICHARD & BERNICE		CASTLE ROCK												
PATHWAY N ROBIN	2456780	ROYLANN CHERRYFAMES NANSIR	0569809	67	14968	643	6	794	029	105	42	90	4-76	1-83
EKSTRAN N GARNER		BOW												
BROCKWELL H VIOLET	2762496	OLYMPIC VIEW B HENRY	0596762	76	16433	753	3	863	021	096	35	83	3-82	1-83
FAR WEST FARMS INC		BOW												
DARI DALE IVAN GINA	2686915	DARI DALE FORTUNE IVAN	0585961	75	14163	574	4	851	018	090	42	82	3-80	1-83
FAR WEST FARMS INC LEUTHOLD HANS & HUMBLE DON		BOW												
GRAYSMARSH FAVORS DIXIE	2746363	HOUSLEYS DARI FAYVOR	0580919	77	17482	805	3	1062	044	150	51	88	3-82	1-83
GRIFFITH FRED		RIDGEFIELD												
BELL ROSE MINNIE PEARL	2744481	KELLOGG MINNIES CHOICE	0580204	77	14339	755	3	883	043	136	45	86	3-82	1-83
LANCASTER JAY LESTER		FERNDALE												
GRAYSMARSH FLORA	2465699	OLYMPIC VIEW A BANNER	0572639	68	16718	807	9	919	045	142	51	84	1-80	1-83
PLAINVIEW FARM P V P SALINAS	2640026	PINE VISTA PROGRESS	0579973	73	15224	750	3	775	029	104	44	84	11-78	1-83
FAR WEST R B FLOSSY	2718417	GRAYSMARSH BANNER BLUE	0587496	76	16610	858	4	854	048	142	44	81	3-82	1-83
GRAYSMARSH T H HARMONY	2733792	CLOVELLY TOP HORNET	0575666	76	15869	749	4	765	018	084	51	90	7-82	1-83
GRAYSMARSH H DONNA	2742243	WELCOME FLASHS HOLLIREX	0570735	77	15773	754	3	762	037	117	50	80	9-82	1-83
LANCASTER MYRON W		SEQUIM												
OLYMPIC VIEW B ANNA	2503247	OLYMPIC VIEW A BANNER	0572639	69	15782	727	6	862	021	096	51	82	11-77	1-83
MARKWELL PREMIER RALENE	2701296	WESTERN GLOW WISTAR PREMIER	0585495	75	16240	695	4	751	029	101	48	86	10-81	1-83
OLYMPIC VIEW B NOME	2760184	OLYMPIC VIEW A BANNER	0572639	77	15262	622	3	819	021	093	48	81	5-82	1-83
MCMONIGLE ALBERT H & JOHN P		YELM												
MAXVALES TOPS JULIA	2475920	GAYOSO VIEW TOP COMMAND	0549735	69	12849	512	6	751	013	075	53	85	2-78	1-83
MCMONIGLE CHARLES C		YELM												
MAXVALES FJ JITTU	2396181	MAXVALES FUR MOST JUMP	0570058	65	19317	924	8	1631	079	250	47	84	5-77	1-83
MAXVALES MC MARY	2765470	KELLOGG MINNIES CHOICE	0580204	78	13984	459	3	851	024	101	50	81	6-82	1-83
MCMONIGLE CECILE F & CHARLES C		YELM												
MARKWELL CHOICE HOLLY	2743316	KELLOGG MINNIES CHOICE	0580204	77	14111	577	3	1123	035	139	50	84	8-82	1-83
ROBINSON ROBERT W		SEQUIM												
ROBINDELL TOP TINSEL	2695875	CLOVELLY TOP HORNET	0575666	75	15432	691	5	766	012	074	51	88	3-82	1-83
VAN MERSBERGEN MARK		LYNDEN												
MARKWELL S S JUDI	2694447	MARKWELL BEAUTIFUL SAMMY S	0587299	75	17361	775	5	767	027	100	41	86	9-81	1-83
ZWEEGMAN MARVIN & FAMILY		MOUNT VERNON												
PLAINVIEW FARM F B BUTTERFLY	2756825	EDISTO FARMS FAVORITES BONUS	0579589	78	18171	692	3	947	022	104	49	84	7-82	1-83
WISCONSIN		**WI**												
ARTESIA ACRES		MALONE												
ARTIE A MAVERICKS LYNX	2738865	OLYMPIC VIEW B MAVERICK	0579953	77	18085	836	3	1089	051	164	47	87	9-82	1-83
ARTIE A DEACONS OZ	2760992	LYKENE WISTAR DEACON	0582195	78	16349	718	3	853	033	116	48	86	8-82	1-83
ARTIE A CHOICE MILDRED	2780052	KELLOGG MINNIES CHOICE	0580204	77	13131	570	3	756	023	092	48	81	12-81	1-83
BANDLI JAMES H		RICE LAKE												
SUNNY MEADS SALINA	2714829	WELCOME FLASHS HOLLIREX	0570735	76	14268	754	4	769	050	140	51	81	10-81	1-83
BRADLEY NORMAN C		FORT ATKINSON												
GOLDEN KNOLL CHOICES SCARLET	2756935	KELLOGG MINNIES CHOICE	0580204	78	12451	553	3	814	035	117	50	80	5-82	1-83
BURTON JOHN A		EAGLE												
GREEN CREST MC JESSICA	2762871	KELLOGG MINNIES CHOICE	0580204	77	19424	758	3	1600	050	198	49	90	7-82	1-83
BYMERS MR & MRS NORMAN E & SONS		MARSHFIELD												
ALN FA DALE CHIEFS BILLYS SILL	2779420	KELLOGG CHIEFS BILLY	0577980	77	15612	684	3	1052	043	147	46	84	7-82	1-83
DORN DENNIS LEE		NEW GLARUS												
DENNIS FARM C B CAROLINE	2251367	FRANCHESTER CECILIAS BONANZA	0550942	63	14129	632	4	779	034	113	48	85	1-72	1-83
DUTCH MILL FARM ASSOC&MCMONIGLE CHARLES		SPARTA												
MAXVALES PL DOT	2685154	VILLA CREST P LEADER	0572153	75	12971	638	4	820	050	143	50	86	4-81	1-83
GONSKE KENNETH L & ROBERT G		RICE LAKE												
PINECREST ACRES SULTAN ELNA	2722746	WOODACRES SULTAN	0573658	75	13093	585	4	776	024	095	51	93	11-80	1-83
GOTLIBSON GORDON & HELEN		ELK MOUND												
NORTH SIDE HOPES HONEY	2651143	ROES MOR H DEXTER	0574080	74	17882	792	3	861	036	122	47	91	9-82	1-83
NORTH SIDE ROXYS ROXANNE	2745403	SCHWINGHAMER FARM QUANTITY	0579362	77	14414	670	3	764	037	117	49	84	2-82	1-83
GOVIN MR & MRS NEIL R		MENOMONIE												
SHERBURNE PRAIRIE B EVE	2734707	TAG LANE DARI BARNEY	0587463	76	14002	703	4	795	042	128	40	85	4-82	1-83
HANSEN MR & MRS CLAYTON & SONS		NEW LISBON												
MARSHALLANE K GLORY	2728118	NESLERCIM FORTUNES RENO	0576208	77	16361	779	3	800	035	116	47	85	10-81	1-83
HOARD W D & SONS CO		FORT ATKINSON												
DAIRYMAN P ROSETTA	2635602	FALCONS WISTAR PATRICIAN	0583873	73	15834	740	7	762	030	105	48	82	2-82	1-83
DAIRYMAN CHOICE JADEHETTE	2745882	KELLOGG MINNIES CHOICE	0580204	78	16508	842	3	901	041	133	48	80	4-82	1-83
DAIRYMAN CHOICE DAPHNE	2750107	KELLOGG MINNIES CHOICE	0580204	78	16126	777	3	940	041	136	48	81	6-82	1-83
JASURDA FRANK		PHILLIPS												
ROYAL ACRES CHOICE JEANNA	2733505	KELLOGG MINNIES CHOICE	0580204	77	15771	770	3	1097	051	164	48	80	8-82	1-83
JENSEN DALE A		AMERY												
DAWNS M KELLY	2391724	MARGUS MAMLET	0557074	65	14099	654	10	783	029	105	43	85	12-79	1-83
JENSEN NEIL A		BALSAM LAKE												
LEVEL GOLD CHOICE IRENE	2723830	KELLOGG MINNIES CHOICE	0580204	76	14845	754	4	912	044	139	51	90	7-82	1-83
LAESCH PHIL		CURTISS												
LAESCHLAND MFB ROSEMARY	2754037	HILDIEMAID FLASHS FAME B	0571506	78	21054	1008	3	917	039	131	49	85	3-82	1-83
LAKEY LARRY DEAN		TREMPEALEAU												
CIRCLE FARM WINNER KAY KATTY	2679063	MCDONALDS JEANS WINNER	0585033	75	15790	703	4	758	037	117	46	86	9-82	1-83
LANTZ JON A		ELLSWORTH												
MAPLE GROVE QUANTITY ANNIE	2727983	SCHWINGHAMER FARM QUANTITY	0579362	77	15071	684	3	755	029	103	45	86	4-82	1-83
LURVEY THOMAS		BARABOO												
IDEALS TRIONS CALLALILY	2437251	IDEALS TRION	0540197	67	15632	789	6	773	046	133	47	90	12-75	1-83
LURVEY THOMAS & MARY		BARABOO												
GENEGLOW J VELOUR	2744569	GOLDEN HARVEST DARI JUGGLER	0585071	77	15107	726	3	1043	055	167	39	91	5-82	1-83
MASSOP JIM & JAYNE		ATHENS												
OAKLANDS C CHARITY	2736487	KELLOGG MINNIES CHOICE	0580204	77	14440	634	4	891	027	109	51	90	6-82	1-83
NEHRING THOMAS L & SONS		TAYLOR												
NEHRINGLANDS DANCER	2698429	WELCOME FLASHS HOLLIREX	0570735	75	14222	611	5	766	036	115	52	80	6-82	1-83
NORTH DONALD R		WATERFORD												
PLANK ROADS LANI	2597503	LYKENE MAY ROSE PRINCE	0553667	71	15505	745	5	782	037	118	51	82	3-80	1-83
PRALLE BERNARD		ONALASKA												
FAUVER HILL CHIEF DODO	2528306	KELLOGG EMPORER CHIEF	0576490	69	18997	825	6	907	029	113	45	87	12-77	1-83
FAUVER HILL HILDIE LETTA	2669169	HILDIEMAID FLASHS FAME B	0571506	74	16223	766	3	762	033	110	48	80	6-79	1-83
FAUVER HILL CHOICE JOIE	2718148	KELLOGG MINNIES CHOICE	0580204	76	18969	991	3	927	050	151	49	90	3-82	1-83
FAUVER HILL CHOICE FRASEA	2735563	KELLOGG MINNIES CHOICE	0580204	77	18786	895	3	994	053	161	49	85	7-82	1-83
SCHWEMMER GLEN		FORT ATKINSON												
FAUNROWS WINNIE	2726940	HOUSLEYS DARI FAYVOR	0580919	77	14742	662	4	750	033	109	51	84	8-82	1-83
SEEGER DARRYL		PRAIRIE FARM												
SEEGERHILL HOLLIREX HOLLY	7001025	WELCOME FLASHS HOLLIREA	0570735	74	13950	660	4	755	040	121	43	85	8-81	1-83
SHIMEL LEE		MERRILL												
	7001959			00	12521	572	3	786	017	084	47	83	6-82	1-83
SMITH RODERICK J		GALESVILLE												
WHITE CLOUDS HAPPY STORM	2777602	HAPPY HILL KING	0579850	77	15037	758	3	765	032	108	48	82	6-82	1-83
SMITH WARREN A		WATERTOWN												
RIDGEVIEWS FAMES LOTUS	2290841	HENSLEE FARMS V FAME	0512974	65	21560	836	5	1293	034	149	50	82	3-72	1-83
CITY VIEWS EMORYS KITE	2752941	SANDE HILL DOUBLE EMORY	0567336	77	19015	751	3	1328	039	160	50	80	6-82	1-83

Page 37

NE STATE MEETING *from page 34*

Jim Imig and Paul Grabouski of Beatrice were re-elected to the board for 1983.

Imig discussed the traveling trophy purchased for the Golden Performance Award. Rosette ribbons will be given to the second and third place animals. Imig also encouraged all breeders to participate in the young sire program during his report on Dairybelt Guernsey Sires.

Phil Cole from the University of Nebraska presented production awards to Tom Konecky for high milk production. Terry Chapman for junior high milk production. Lea Fairley of Fairbury for highest lifetime milk production and Imig Farms for the most improved herd.

Nebraska Dairy Princess Janice Drudik of Fairfield encouraged all dairymen to support the dairy industry as a whole. Theresa Konecky of Wahoo crowned the 1983 Nebraska Guernsey Queen, Krista Dougherty. It was announced that Konecky would represent Nebraska in the National Queen Contest in Columbus and that Daugherty would be the representative in 1984.

Mrs. Esther Imig of Seward presented Jay Nitz a memorial trophy in memory of her husband, Leo Imig.

Junior officers for 1983 are Kathy Konecky of Wahoo, president; Chris Chapman of North Bend, vice president and Jenny Nitz of Cedar Bluffs, secretary-treasurer. Jay Nitz of Cedar Bluffs and Greg Chapman of North Bend are the new directors.

The annual picnic will be at the home of Greg Chapman in North Bend on July 10.

Russell Wirt, AGCC President, spoke briefly on the national scene. Les Peckham, AGCC fieldman, announced that Eldean Moormeier's junior calf won Reserve All-American honors. He updated the group on the progress of the AGCC's move to Columbus.

National Director Tom Konecky encouraged the membership to stay optimistic as the Guernsey breed has many points about about which to be positive.

ANNUAL CONVENTION *from page 39*

The record crowd of more than 525 people can be attributed in part to the organized travel plans some states made. Two full busloads of Guernsey enthusiasts from Wisconsin made the trek to Columbus, as did a van of folks from Minnesota. Several Canadian guests also took part in the weekend activities (see the accompanying poem for their view of the convention).

Following the tradition set by recent AGCC conventions, outside media coverage of this Guernsey event was at an impressive level. Some of the sale cattle even appeared on television as the backdrop for an interview with Executive Secretary Bernie Heisner handled by the Agri-Broadcasting Network. This interview was televised in mid-May.

Ralph Turley and Gary Estes each received their own chocolate chip cookies, the size of large pizzas, in memory of their antics at the NGS-Louisville.

By the time the entire convention had unfolded, there was no question in anyone's mind that Ohio was definitely one of the best places to be in 1983!

ANNOUNCING...

New AGCC Rate Schedules

HERD REGISTER

Rush Service—When rush service is requested on registration or transfer applications, an additional fee of $10 per application will be charged, *effective July 1, 1983.*

Photographs—When pictures are submitted with a registry application instead of sketches or tattoos, an additional $2 per application will be charged, *effective September 1, 1983,* to cover the extra administrative time required.

Blood-Typing—*Effective April 15, 1983* blood-typing fees are $30 per female and $50 per male.

For more information on these items, contact the Herd Register department.

GUERNSEY BREEDERS' JOURNAL

(Rates and Terms effective with the September 25, 1983 issue)

Page Size	Non-Contract Rates	Contract Rates 5X	10X
1	$275	$247	$220
2/3	210	189	168
1/2	160	144	128
1/3	120	108	96
1/4	90	81	72
1/6	75	67	60
Col. In.	15	13.50	12

Throughout the year all advertisers will be billed at non-contract rates. In December of each calendar year the contract discount earned by each contract advertiser (with a contract in effect in December) will be awarded to the advertiser in the form of dollars credited to his account with the AGCC.

Effective April 15, 1983 the Journal will be printed 10 times annually, with the July-August and January-February issues combined.

Contact the Journal for a complete rate card.

ORDER YOUR OFFICIAL PERFORMANCE PEDIGREES TODAY!

Prices range from $4-$6 with discounts available to herds on TPE.

Behind the Barn

As members of the Select Sires' Guernsey Committee, these four people met in March to discuss the objectives of the Program for Genetic Advancement (PGA). (L-R) Jack Dendel of Michigan, Lee Riggs of Indiana, Dan Brubaker of Virginia and Mike Lancaster of Washington.

Janet Wikum of Stoughton, Wisconsin has been hired as the public relations coordinator for Tri-State Breeders Cooperative.

Walter C. Farner of Sunnymeade Farm in Bismarck, Missouri was posthumously recognized by the Association of Missouri Dairy Industries with a pioneer dairy leadership award.

An annual Max L. Dawdy scholarship in the amount of $500 has been established by Western Guernsey Sires. This award will go to a college student with an interest in Guernseys in the WGS area. The first scholarship will be awarded in the fall of 1983. For more information on this special scholarship, contact Committee Chairman Norm McClelland and watch future issues of the *Journal*.

Congratulations to Ron Curran of Taylor, Wisconsin and Sandy Serebin of Milwaukee on their June 18th marriage.

Also tying the knot in June were Tom Luebke of Edgewater Meadows Farm in Mayer, Wisconsin and Jody Clemensen of Waconia.

On June 1 Golden Dew Farm relocated from Mustang, Oklahoma to the location of the former Butenschoen Guernsey herd in Seminole, Oklahoma. This farm is operated by the Robert Griggs Family.

W. D. "Bill" Knox, *long-time editor of Hoard's Dairyman*, received a Distinguished Service Award from the National Society of Livestock Records Associations on May 16.

Princess Kay of the Milky Way Janet Forner presents Chris Skaar of Hayward, Minnesota with an award for the outstanding Guernsey herd at the Minnesota PDCA meeting on February 8.

These Guernsey breeders have recently become proud parents: Bart and June Heitke of Knife Lake Farm in Minnesota with Kristen Audra born on November 4; Brian and Suzanne (Molnau) Honebrink of Brookhaven Farm in Minnesota with Justin Lee born on October 3; Greg and Linda Muehling of Muehling Meadows in Illinois with Rachel Jean born on October 4; Mr. and Mrs. D. Lynn Brubaker of Shenmont Farms in Virginia with Lindsay Cole born on March 12; David and Beth Metzger of Metzger Farms, Inc. in Indiana with Corey Mack adopted on March 16; Darrell and Virginia Bahr of the AGCC in Columbus, Ohio with Matthew Allen born on March 31; Mr. and Mrs. Wesley Corlett of Willard, Missouri with Annette Diane born on March 16; and Randy (former *Journal* editor) and Carla Mohr of Illinois with Christopher Wayne born on January 26.

The newest member of the executive board of National DHIA is Fred Griffith of Cantagree Farm in Ridgefield, Washington.

Duane Metzger and Pam Whitcraft of Indiana were married on March 19. Duane will continue farming at Metzger Farms, Inc. with his family. The groom's parents are Myron and Grace Metzger.

Two Guernsey youths recently recognized with American Farmer degrees from FFA are Dwain Dinse of Owatonna, Minnesota and Doug Schrag of Pretty Prairie, Kansas.

In March a tornado touched down at Wawassee Farm in Cromwell, Indiana. The Loveless family reports that they lost a calf barn, but no calves.

Tom and Marie Konecky of Wahoo, Nebraska were honored in March for the five-year average of 618F on 36 Guernseys, qualifying them for Nebraska's Best of the Breeds award.

Hubert Rankin of Atlanta, Illinois received a 4-H Dairy Achievement Award from AMPI in April and is shown here with his parents, Mr. and Mrs. Walter Rankin and Myron Erdman, representing AMPI (second from the left).

A rolling herd average of 13,012M 581F on 37 Guernseys gave Kevin and Vicki Bentien of Monona, Iowa an award for the highest-producing "colored breed" dairy herd involved with the Midwest Breeders' Cooperative program.

Advertising Doesn't Cost,

IT PAYS!

The 10 Commandments of Good Management

How many of the Ten Commandments of good farm financial management do you keep?

1. Thou shalt keep a good set of farm records.
2. Thou shalt maintain a complete list of thy debts owed.
3. Thou shalt develop budgets on thy farm enterprises.
4. Thou shalt work up a cash flow chart for the year.
5. Thou shalt work up a financial statement to compare thy assets with thy liabilities.
6. Thou shalt visit thy lender early and provide good information to develop thy credit needs for the year.
7. Thou shalt not secure credit from too many.
8. Thou shalt not make capital purchases unless thy repayment situation appears good.
9. Thou shalt develop strategies to secure best possible prices for thy farm products.
10. Thou shalt work hard at controlling thy expense costs.

—Ernest Wrenn, Virginia Extension Agent

GOLD STAR DAMS *from page 35*

HERD OWNER & ADDRESS

COW NAMES & REG. NO.		SIRE NAME & REG. NO.		YR BN	COW RECORD M	F	% NO	COW INDEX M	F	%	RPT	SC	LAST CALV	DATE SUBM.
SMITH WAYNE		WATERTOWN												
SPRINGMEADOW GOVERNORS MARILYN	2517355	WERNS GOVENORS WINNER	0573445	69	16245	715	7	962	036	129	43	84	7-78	1-83
STANELLE ROBERT A		ARILLION												
FALCONS DARI FAVVOR BOUDICA	2753343	HOUSLEYS DARI FAVVOR	0580919	78	12910	608	3	938	041	136	48	81	7-82	1-83
HADLEYS TONI TOT	2754193	KELLOGG MINNIES CHOICE	0580204	77	14012	643	3	1009	046	150	48	84	6-82	1-83
THEIGE ARTHUR		WESTAY												
BLOSSOMLAND S PENNY	2260020	YELLOW CREEK JEWEL SUPREME	0475595	63	13173	642	8	893	050	148	52	83	3-76	1-83
REN ART VALORS PEGGY	2311677	METZGER FARMS TRANSFER VALOR	0539742	65	13954	694	8	859	053	151	53	83	7-77	1-83
VAN DOORN THOMAS ALLAN		TONY												
FLAMBEAU DEACONS JANET	2756718	LYNENE WESTAR DEACON	0582195	78	16034	693	3	965	031	121	49	81	7-82	1-83
VIEN GARY R		EGGERTON												
MERRI DALES ROYAL HONEYBEE	2719618	MERRI DALES FAVVORS ROYAL	0582994	76	14491	547	3	809	016	084	39	81	5-82	1-83
MERRI DALES CHOICE JOAN	2729972	KELLOGG MINNIES CHOICE	0580204	77	11166	552	3	776	035	114	49	81	2-82	1-83
VON RUDEN ARNOLD L		CASHTON												
CANNONDALE MAVERICKS PANSY	2755918	OLYMPIC VIEW R MAVERICK	0579953	77	14348	611	3	843	030	110	49	84	8-82	1-83
WISCONSIN SYNDICATE I		RICHLAND CENTER												
MCDONALDS M JEANNIE	2724463	CLOVELLY TOP HORNET	0575666	77	19251	903	3	1653	068	232	50	91	4-82	1-83
ZASTOUPIL THOMAS		TOMAH												
ZASTOUPIL FARMS PR DECCA	7001835	WELCOME FLASHS HOLLIREX	0570735	74	13874	650	3	756	037	116	43	80	4-82	1-83
ZASTOUPIL FARMS RERS NELL	7001849	WELCOME FLASHS HOLLIREX	0570735	73	14169	623	4	781	031	108	44	81	4-82	1-83
WEST VIRGINIA		WV												
WRIGHT GILBERT P JR		SHEPHERDSTOWN												
WHEATLAND TOM PIXIE	2601509	CROWN STONE DARI TOM	0575542	71	12575	608	7	757	034	111	43	82	6-81	1-83
*WHEATLAND CHOICE CHARM	2751145	KELLOGG MINNIES CHOICE	0580204	77	12148	582	3	958	046	146	48	80	3-82	1-83
*WHEATLAND GOLIATH LORD	2768634	CROWN STONE CHOICE GOLIATH	0570806	75	12696	573	3	1007	048	153	38	84	6-82	1-83

Iowa's Youth Are Winners!

Iowa is proud of the exceptional accomplishments of these and other young people working with Guernsey cattle. We firmly believe that a strong focus on youth programs today ensures a successful future for the Guernsey breed.

1983 National Outstanding Youth Scott Bentley of Ames, Iowa pictured with AGCC Director Janet Harding and his parents, Mr. and Mrs. Allan Bentley.

1983 National Guernsey Princess Heidi Meyer of Clarksville, Iowa pictured with Princess Theresa Konecky and Queen Angee Mohr.

Gary and Becky Vos and family of Newton, Iowa received the AGCC District Nine Outstanding Young Farmer Award.

Barb Bolin (second from right) of Clarksville, Iowa received a National Junior Gold Star Breeder Award at the AGCC Convention.

For More Information Contact The
Iowa Guernsey Breeders' Association
c/o Vernon Winterhof, Secretary
RR 1, Aurelia, Iowa 51005
Telephone (712) 434-5416

A New GSD With An Impressive Calving Record

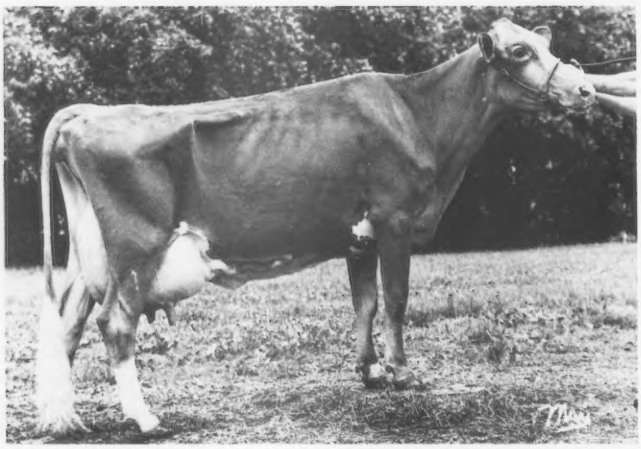

HADLEYS TINKLE TERRI

1983 Gold Star Dam
1/83 CI: +1,024M +24F +$111
CIT +0.1, CPI +166
MC Deviation +3,322M +100F

1-11	11,300M	4.6%	519F	3.4%	378P	290D
2-10	15,010M	4.5%	682F	3.5%	520P	304D
3-10	15,630M	4.4%	689F	3.4%	537P	300D

4-09 Milking in the 70s again!
Sire—Edisto Farm Favorites Bonus
Dam—A Norgerts Royal Nance daughter
Her dam's six records average +1,966M +63F over herdmates. Terri has always settled on the first service and is a super cow with which to work.

Visitors Always Welcome

GRAVER GUERNSEYS

DON GRAVER
RR 1, Greeley, Iowa 52050 • (319) 925-2801
First farm South of Greeley on Highway 38

Genetic Future Sires At Eastern

WELCOME *GENTRY*
Sire Kellogg Minnies Choice
Dam: Welcome Hollirex Ginger
(VG-85) ETA +800M +.05%
4 Recs. Avg. 17,148M 4.7% 805F

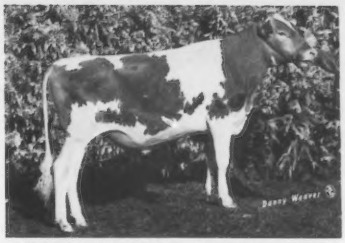

NEDROW FARMS TELESTAR *NICK*
Sire: Maurana Wis Telestar
Dam: Nedrow Farms Choices Nina
(VG-86) ETA +1,000M +.00%
3 Recs. Avg. 18,316M 4.6% 845F

JONKAR TELESTARS *PRIDE*
Sire: Maurana Wis Telestar
Dam: Bevjac Choice Clair
(VG-81) ETA +750M +.05%
3 Recs. Avg. 15,349M 4.7% 723F

BROOKDELL FORTUNE *LUCIUS*
Sire: Yellow Creek S Fortune
Dam: Brookdell Choice Lou
(D-78) ETA +800M +.15%
3 Recs. Avg. 15,407M 5.0% 772F

RIPLEY FARMS KELLOGG *DAILEY*
Sire: Kellogg Nances Prince
Dam: Skytop Prissys Dagney
(EX-93-2X) ETA +1,200M −.10%
3 Recs. Avg. 18,301M 4.5% 818F

Write for pedigrees and semen availability information.

EASTERN
ARTIFICIAL INSEMINATION COOPERATIVE, INC.
P.O. Box 518, Ithaca, New York 14851
607-272-2011

ANNUAL CONVENTION *from page 19*

107th annual convention. Louisville has some of the finest facilities in the world. We hope we can come close to duplicating what we have had this year." Hornback commented. "This is a real exciting time for those of us in Kentucky. We look forward to meeting new Guernsey friends. Ohio's been the place to be in '83 and there'll be more in Kentucky in '84!" he promised.

At this point National Guernsey Queen Angee Mohr assisted as winning raffle tickets were drawn for the Guernsey memorabilia that had been on display throughout the convention. These handmade items, which included hooked rugs, feed-scoop clocks, wind chimes and a crib blanket, were all prepared by Ohioans to raise money for the convention fund.

The group then adjourned to the Delaware County Fairgrounds for one of the most exciting and successful set of convention sales ever.

Convention Notes

This Ohio Convention will long be remembered not only for the quality of programs offered and the fine-tuned schedule, but also for the great attention that was paid to the "little" details which mean so much. Even ticket registration became fun as conventioneers received milk cans, candy "buckeyes," jams and jellies, maple syrup and other souvenirs from the buckeye state. These items, as well as other souvenirs provided throughout the weekend, were donated by individuals, farms and other businesses. The convention name tags also were unique. Ohio hosts were readily identifiable with bright, red badges in the shape of their home state. All other name tags featured a pair of buckeyes as an extra convention souvenir.

Although individual farm tours were not an official part of the schedule, many out-of-state guests used the detailed maps provided by Ohioans to make extracurricular farm stops before, during and after the activities.

Hospitality was never lacking and could always be found in the youth and adult hospitality rooms. The rate of consumption of the complimentary cheese, milk and other dairy products in these attractively decorated areas must have made at least a dent in the surplus dairy supplies!

Page 35

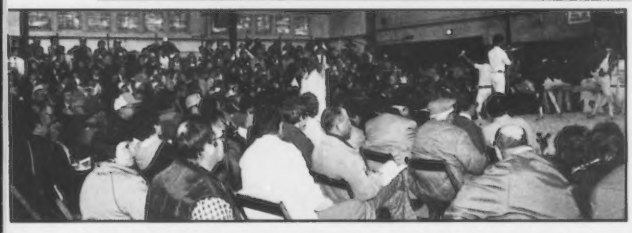

ABOVE: A record crowd witnessed the record-breaking convention sales. RIGHT: Joan Wendt presents national production awards to Dan and Loretta Mithoefer (center) and Joe Damon and Myron and Hettie Lancaster on behalf of the other winners.

Semen Soon To Be Released On...

WEST MALTA S ALLEN

His Dam

Hammer Creek View Lily (VG-86) GSD

1/83 CI: +1,132M +48F +$159 44% R
CIT +1.5 49% R, CPI +272 45% R
In the top 200 of the breed for CPI
1982 Elite Cow
2-01 11,685M 4.4% 510F 303D
3-01 16,316M 4.8% 788F 305D
4-04 18,439M 4.5% 827F 305D
Sired by Sniders Lassies Dairy Lad

His Sire

Timber Ridge Deacon Shaun

PI: +724M +31F +$102
Shaun is a young sire from Dairybelt Guernsey Sires. Allen will be collected in June with semen available in mid-summer. Please contact the farm for semen or more information on this young sire!

WEST MALTA FARMS

PENNSYLVANIA GUERNSEY BREEDERS

Visitors Always Welcome!

Jeffrey Martz
RD 1, Box 162
Dalmatia, Pennsylvania 17017
Telephone (717) 758-3091

Our Junior Heifer Project = SUCCESS!

ROMELLAS BART BEAUTY

Pictured here as she sold in the 1983 National Heifer Sale, with commission going to the National Youth Fund and the balance going to the PA Junior GBA. A Grandview Wistars Bart daughter out of a dam with 14,441M and a VG-82 grandam, sold due in July to Prince Extra.

OUR SINCERE THANKS

go to Scott and Elsie Wolff of Quarryville, PA who donated Beauty; the Calvin Mauser family of Elizabethville, PA who raised her from a calf to a heifer; and John Rydquist of Cadillac, MI who purchased her.

For more information on this or other junior activities, contact a state officer.

Jeffrey Benedict, President
5413 Manheim Rd., Waynesboro 17268

Judy Harding, Vice President
RD 4, Brookville 15825

Gwen Witmer, Sec.-Treas.
RD 1, Dalmatia 17017

PENNSYLVANIA GUERNSEY BREEDERS

Pennsylvania Junior Guernsey Breeders' Assn.

2497 Lincoln Highway East, Lancaster, Pennsylvania 17602 • Phone (717) 299-8955

Our
Sincere
THANKS
For Your
Financial Support
Of The National

PENNSYLVANIA
ALL★AMERICAN
DAIRY SHOW

FARM SHOW COMPLEX
2301 N. CAMERON STREET
HARRISBURG, PA 17110

GUERNSEY SHOW

Wednesday, September 28

September 26-30
1983

Entry Deadlines
August 26
September 7

GUERNSEY CLASS SPONSORS

East Malta Farms, Dalmatia, Pennsylvania
Janet Harding and Family, Maplevale Farm, Brookville, PA
G. Luther Huston, Rosewood Farm, Hebron, Maryland
Richard and Janet Kriebel Family, K-Dale Farm, Benton, PA
Littlefield Farms, Clarence Littlefield Family, Watertown, NY
Merryman Sales Company, Sparks, Maryland
Penn-Del Farm, Willow Street, Pennsylvania
Terlin Farm, Calvin, Betty, Terry, Becci & Brandon Mauser, Elizabethville, PA
Twin Brook Farm, John and John E. Marchezak, Bentleyville, PA
Wolgemuth Brothers, Mount Joy, Pennsylvania

SHOW SUPPORTERS

Agway, Inc., Syracuse, New York
Atlantic Breeders Cooperative, Inc., Lancaster, PA
Mr. Frank D. Brown, Jr., Mt. Ararat Farms, Port Deposit, MD
Commonwealth National Bank, Lancaster, Pennsylvania
Electric Cleaner Company, Osseo, Wisconsin
Hostetters Hauling, Lancaster, Pennsylvania
Milk Marketing, Inc., Washington, Pennsylvania
NASCO, Fort Atkinson, Wisconsin
Pennsylvania Guernsey Breeders' Association, Lancaster, PA
Pyrofax Gas Corporation, Hummelstown, Pennsylvania
Rotabine Farm Systems, Ltd., Hutton-Le-Hole, North Yorkshire, England
Rutter Brothers Dairy, Inc., York, Pennsylvania
The Pennsylvania Farm Credit Association, West Chester, PA
Waglymus Brothers, Inc.

YOUR PRESENCE AT THE

New York State Picnic

Saturday, July 16 12:00 Noon Schoharie, New York

Chicken Barbecue/Potluck Picnic • Judging Contest • Good Fellowship
Milk Marketing Discussion • Northeast Sire Update

Location: Watercress Farm. One mile South of the village of Schoharie on NY State Route 30.

Please Bring: Your place setting and a dish to pass.

Area Attractions: State University of New York Agricultural Technical College at Cobleskill; Howes Caverns; Mankill and Shoul State Parks (camping available).

Area Motels: Cobleskill Motel (518) 234-4321; Howes Cavern Motel (518) 296-8950.

Yes! We are planning to attend the New York State Guernsey picnic on Saturday, July 16.

_____ Number of people

Name _____

Address _____

_____

Please send *by July 3,* to Margie Withington, Watercress Farm, The Rocks, Schoharie, New York 12157. Telephone (518) 295-8697.

Everyone Is Welcome!

Sponsored By
The New York State Guernsey Breeders' Cooperative, Inc.

From The 1983 National Guernsey Queen

Dearest Guernsey Friends;

"The rung of a ladder was never meant to rest upon, but only to hold a man's foot long enough to enable him to put the other one higher."

You and our organization, the American Guernsey Cattle Club, have climbed many ladder rungs since its beginning. Some rungs were easier to reach than others. Some other rungs of achievement seemed almost impossible to attain. But, by the support of each other's patient and enduring will, we have continued to move upward towards success.

This past year, as I have traveled to represent you at your shows, sales and meetings, I saw many advances up the ladder of achievement. I saw advances on your individual farms with new champions and higher herd averages. I also saw advances in our organization as demonstrated by growth through the Genetic Recovery program, the young sire program and youth involvement.

These are fine accomplishments, but we cannot rest on this comfortable and satisfying work. We must instead use it to inspire us to take the next steps up the ladder.

I wish you all the best in your climb upward. I will miss talking with you, laughing with you and sharing the Guernsey moments that made being with you this past year so special. Thanks for making this year one of the most precious memories I have.

Love,

Linda Basse

Linda Basse

Iowa—State Meeting

By Jeanette Winterhof

The annual meeting of the Iowa Junior Guernsey breeders was held January 29 in conjunction with the Iowa GBA meeting in Iowa City.

The officers for 1983 are Randy Orth of Waverly, president; Brad Fossum of Waterville, vice president and Jeanette Winterhof of Aurelia, secretary-treasurer. The board members for each district are Jim Orth of Waverly and Brad Fossum, district one; Sandy Hopper of Toledo, district two; Melissa Moss of Iowa City, district three; Barb Bolin of Clarksville, district five; Scott Bentley of Ames, district six and Jeanette Winterhof, district seven.

The group decided to present a show halter to the Junior Grand Champion Female of the 1983 Iowa State Fair Junior Show and a silver platter to the Reserve Grand Champion of the show. The full entry fee for one animal will be paid for junior members exhibiting at the NJS-Madison, the Iowa State Fair or the Blue Ribbon Show.

A sum of $30 was donated to the Iowa State University Dairy Science Club to help with expenses incurred in hosting a regional ADSA convention.

New Junior AGCC Members

The following Guernsey breeders have been accepted as Junior Members of The American Guernsey Cattle Club.

CALIFORNIA: Faun Arwen Skyles, 7855 North Locke Rd., Vacaville 95688.

KANSAS: Andy Sampson, RR 3, Box 338, Ottawa 66067.

OHIO: Misty Harris, 33654 King Rd., Salem 44460; Scott Pringle, RD 1, Box 157, Lakeville 44638; Leslie D. Regal, Jr., 35429 SR 30, Lisbon 44432; Doug Rhoades, 5554 Baker St. Greenville Rd., Greenville 45331; Aaron Joy Yoder, Box 93, Mt. Eaton 44659; Linda JoAnne Yoder, Box 93, Mt. Eaton 44659.

OREGON: Paul Swanson, 2234 Hanley Rd., Central PT 97502.

MARYLAND: Ashton Frey, Rt. 5, Box 194, Hagerstown 21740.

MISSOURI: Gloria Frankenbach, Rt. 2, Palmyra 63461.

Louisiana Junior GCC

Louisiana Junior Guernsey Cattle Club members have been busy putting Guernseys in the spotlight in their state. Club officers (Lesley Devillier, president; Kristy Poche, vice president; James Devillier, Jr., secretary) and other members sponsored a promotional booth at the 1983 Louisiana State University Junior Livestock Show in Baton Rouge. The junior members assembled the booth and registered onlookers for Farmer Kleinpeter dolls and a dairy show halter. Guernsey milk donated by Kleinpeter Farms Creamery and Guernsey promotional materials were distributed. AGCC Fieldman Ballard Bennet addressed the junior members at their meeting commending them for the success of their programs. The junior club is sponsored by the Louisiana Guernsey Cattle Club and is directed by Youth Chairman James Devillier, Mrs. Janis Poche and Mrs. Madeline Devillier.

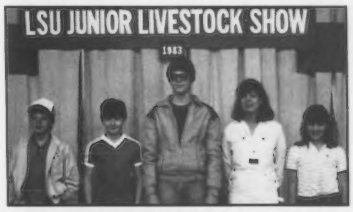

Louisiana Junior Guernsey Cattle Club officers for 1983-84 are (L-R) John Haines, secretary; Ducre Prejean, vice president; Brent Benoit, president; Carla Benoit, Junior Guernsey Cattle Club Queen and Kim Chachere, Princess.

1982 Iowa Queen Carol Goldsmith of Monticello crowns the 1983 Guernsey Queen, Jeanette Winterhof of Aurelia.

Pacific Northwest Youth Awards Banquet

By R. W. Robinson

Sixty-seven people attended the Pacific Northwest Youth Awards Banquet in Bellingham, Washington on April 29. Pacific Northwest Junior Sale Chairman Bob Robinson was the master of ceremonies.

Two national production awards given during the 106th AGCC annual meeting in Ohio were presented. The Nyala-Bedford Trophy went to David Harvey of Vancouver, Washington for New Haven Top Nancy Lee, a purchase from a previous junior sale. The Liebers Trophy was given to Ray Orisio of Woodburn, Oregon for Cleverlands Nances Judy Jean. Mark Van Mersbergen of Lynden, Washington was recognized as the first runner-up in the national Outstanding Young Guernsey Farmer contest.

The outstanding Guernsey youth of the Northwest area, Tina Lancaster of Sequim, Washington, was presented a $100 check by the Washington Guernsey Club. Two $100 awards good for the purchase of heifers were given to Wesley Edwards of Lummi Island and Paulette Wilson of Yelm.

A special certificate of achievement went to Jeanette Egbert of Bow, Washington for purchasing the highest-producing animal sold through the junior sales to date. Olympic View M Katie, purchased in 1978, has 3-09 21,910M 4.5% 979F DHIA. The Ray Orisio Trophy for the highest-producing cow on DHIR in Washington during 1982 was presented to Rozelyn Farm of Lynden for Chukluck Fore Pat with 11-07 27,870M* 5.1% 1,410F* 365D.

Royalty at the Ohio GBA meeting in March included (L-R) 1982 Jr. Queen Judith Deininger of Malvern; Missy Kohler of Canal Winchester, 1983 Jr. Queen; Heidi Phillips of Mt. Vernon, 1983 Sr. Queen; Lori Janik of Salem, 1983 Alternate Queen and Amy Sherman, 1982 Sr. Queen.

Watch in the next issue for details on the junior program at the 1983 AGCC Convention!

More New Junior AGCC Members

MINNESOTA: Darla K. Hess, Rt. 1, Box 48A, Argyle 56713; Michelle Schwartz, Rt. 1, Box 34, Appleton 56208.

NEW YORK: Sheryl Thompson, RD 1, Box 53, Smyrna 13464.

UTAH: Charles W. Hedelius, P.O. Box 606, Ephraim 84627.

VIRGINIA: C. Scott Pease, RD 4, Box 620, Leesburg 22075.

WISCONSIN: Marty Jones, Rt. 2, Cazenovia 53924; Brian Schmitt, 7179 Russet Rd., Sun Prairie 53590; Christina J. Vilter, N56 W30020 Hwy. K, Hartland 53029; Craig Wiepking, Rt. 1, Box 219, Brownsville 53006.

Introducing...
Two Of Our Special Corporal Daughters

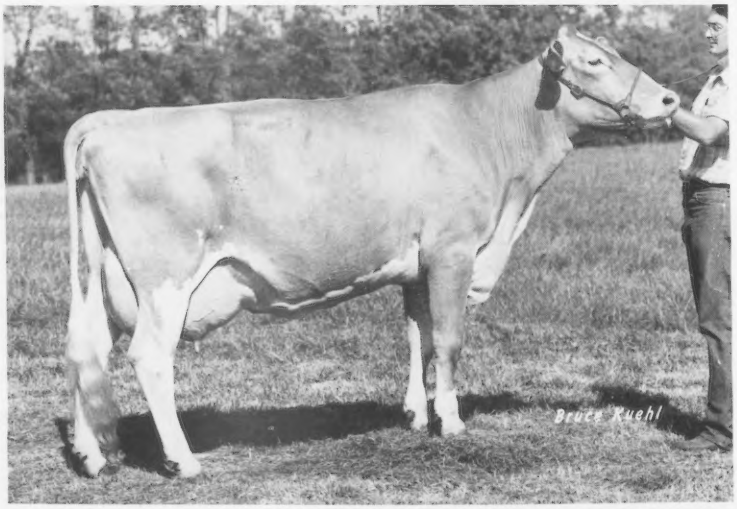

McDONALDS C ALICE (VG-86) GSD

1/83 CI: +1,094M −.04% +48F +$157, CIT +1.0, CPI +256
MC Dev +6,874M +326F
2-04 18,518M 4.6% 861F 365D
3-08 21,615M 4.7% 1,007F 365D
4-10 20,935M 4.6% 962F 365D
She has a son at Carnation Genetics, Branstetters Telestar Alstar. She is now bred to Maurana Wis Telestar again.

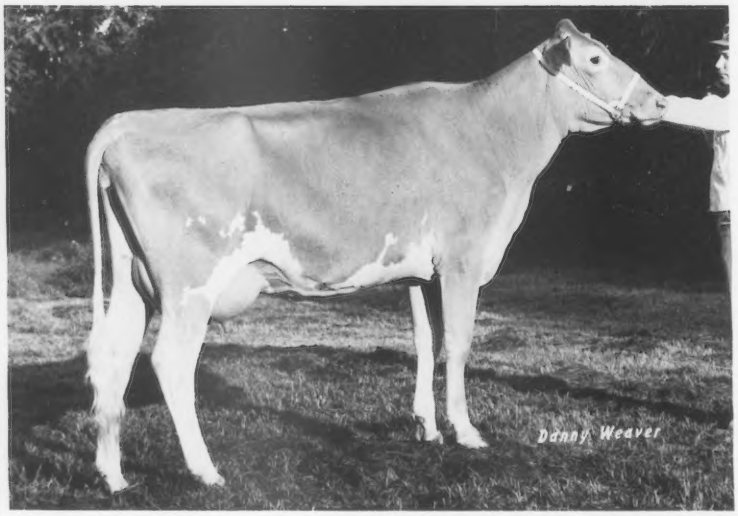

HORNBACK FARM CORPORALS TRUDY (VG-88)

MC Dev +1,144M +37F
2-01 12,641M 4.1% 523F 305D
3-01 15,335M 4.3% 654F 365D
4-02 9,414M 4.5% 426F 252D (Sick)
First Two-Year-Old Cow, 1980 Kentucky State Fair. Co-owned with Barry Hornback of Elizabethtown, Kentucky.

KENTUCKY HAS MORE IN 84

Most Recent Appraisal
0-Excellent
20-Very Good
2-Desirable
None Lower

Top Kentucky Guernsey Herd DHIA For Production
1980 13,101M 595F; 2nd Milk, 1st Fat
1981 13,454M 622F; 1st Milk and Fat
1982 13,387M 579F; 1st Milk and Fat

BRANSTETTER DAIRY

Fowler Branstetter Family
P.O. Box 221, Edmonton, Kentucky 42129
Telephone (502) 432-5184

WISCONSIN

Profitable
Powerful
Protein-Producing
GUERNSEYS

Wisconsin Guernsey Breeders' Association, Arnold Knight, Secretary
Route 2, Markesan, Wisconsin 53946, Telephone (414) 394-3027

America's Dairyland

A Special Memento From The National Convention

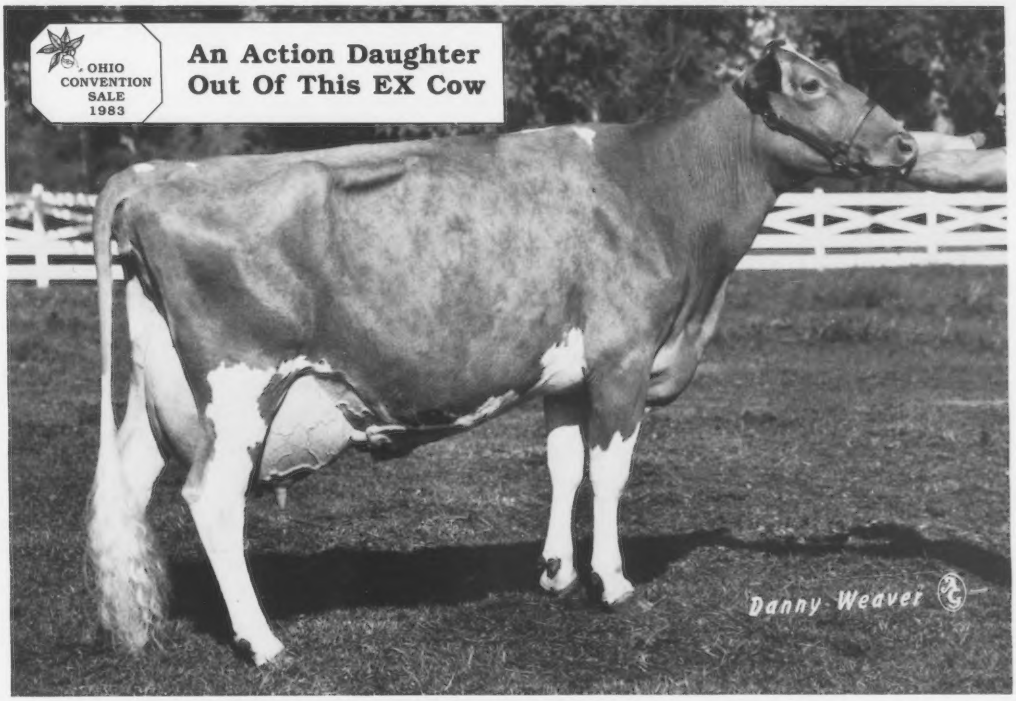

RAEMELTON M C STAR (EX-91, EX-2X) CPI +181
3-07 13,880M 5.4% 743F 300D 2X DHIR
Sired by Kellogg Minnies Choice. Her dam is a VG-82 Dairmost daughter with over 100,000M.

We are pleased to be the new owners of Star's two-year-old daughter by Raemelton Hornets Action. This strong, dairy, young cow is a solid-pedigreed addition to our Guernsey string.

We Believe You Get More For Your Money With Guernseys!

WERN FARMS

1848-1983

Chester and Barbara Williams
Telephone (414) 547-3377

S36 W29657 Wernway Road
Waukesha, Wisconsin 53186

Creating A Standard Of Excellence In The Production Of America's Finest Milk

Five Top-300 CPI Cows Bred At Toolite Farm

TOOLITE SUNIES C SUE (VG-88)

1/83 CI: +1,049M +.09% +59F +$172 48%R
CIT +1.7, CPI +297
Number 90 in the breed for CPI
4-08 17,637M 5.4% 951F 305D 2X
MC Deviation +3,414M +284F

We are raising her March bull calf by Western Glow Wistar Premier. Sue's VG dam has 101,208M 5.2% 5,216F.

TOOLITE CHOICES SUSAN (VG-85)

1/83 CI: +1,123M −.03% +50F +$162 45%R
CIT +1.8, CPI +284
Number 141 in the breed for CPI
2-10 14,380M 4.6% 667F 345D 2X
MC Deviation +3,831M +173F

Sold in the 1982 Kentucky Fall Sale to Robert Griggs, Jr. of Oklahoma.

TOOLITE PEGGYS C PEARL (VG-86) GSD

1/83 CI: +1,273M −.12% +48F +$169 47%R
CIT +1.0, CPI +278
Number 168 in the breed for CPI
5-04 21,003M 4.6% 967F 305D 2X
MC Deviation +6,602M +245F
Due in July to Premier.

Pearl's High-CPI Daughter
TOOLITE PEARLS PURNEE (D-79)

1/83 CI: +1,222M −.05% +53F +$174 34%R
CIT +0.2, CPI +265
Number 259 in the breed for CPI
3-06 16,149M 5.0% 803F 305D 2X
MC Deviation +4,333M +232F
Due in July to Premier.

TOOLITE CHOICES SALTY

1/83 CI: +1,233M +.05% +63F +$192 48%R
CPI +273
Number 191 in the breed for CPI
3-02 16,791M 4.9% 827F 303D RIP
MC Deviation +4,405M +228F

Due in July to Patrician. Her dam has 107,227M 5.2% 5,621F.

Visitors Always Welcome

TOOLITE FARM

RICHARD AND MERRITT TOOLEY
RD 1, Granville, New York 12832
Richard (518) 642-2361 • Merritt (518) 642-1389
On SR 22A five miles North of Granville
"In the heart of the colored-slate center"

DHIR PRODUCTION CREDITS

INFORMATION RECEIVED JANUARY-FEBRUARY 1983

HERD OWNER / NAME OF COW		AGE	DAYS	ACTUAL RECORD MILK	FAT
ARKANSAS	AR				
* DANIEL DAVID E				BENTONVILLE	
WHITEHEADS FAYVOR POLKA		9-01	305-2X	16960	535
ARIZONA	AZ				
* SHAMROCK GUERNSEY FARM INC				TUCSON	
SHAMROCK HILDEMAID MINT		3-05	304-2X	14530	677
SHAMROCK T EMPIRE CREAM		3-00	293-2X	13500	593
SHAMROCK MK PRINCESS		2-02	305-2X	15070	690
CALIFORNIA	CA				
* CALIFORNIA STATE UNIVERSITY FRESNO				FRESNO	
CSUF DARIMOSTS ROSE		5-07	297-2X	16270	716
CSUF HOLLIREX FAY		5-01	303-2X	19590	872
MI VALLEY CHOICES BARBIE		4-07	305-2X	14890	637
C S U F FLASH HORNET		4-00	305-2X	17570	769
CLEVERLANDS MAVIS ROSE BERYLLA		3-02	271-2X	15540	671
CIRCLE R FORTUNE ANDI		2-03	305-2X	16970	649
CSUF HR AMERICANS SECRET SALLY		2-03	305-2X	16270	592
CSUF SECRET ROSIE		2-03	305-2X	13750	568
CSUF H R AMERICAN LAURA		1-11	305-2X	14840	658
* HILL DAVID H				RIVERDALE	
SUNNYWEST CHOICE SUELLA		4-10	305-2X	15470	720
* NELSON DENNIS E				HILMAR	
NELLS GLOW FORTUNE KATE		7-10	305-2X	17600	785
NELLS GLOW FO MODESTY		6-05	305-2X	17610	829
NELLS GLOW JO HORNET VIXEN		4-05	305-2X	17560	730
NELLS GLOW HORNET CORLISS		3-03	305-2X	17650	676
NELLS GLOW KNP QUIL		3-01	305-2X	16180	719
NELLS GLOW DANDY MIRTA		1-11	305-2X	13110	620
* DIAS PAUL				STEVINSON	
GOLDEN MEADOWS MONAVICS NELLY		7-10	305-2X	19650	848
DEERPATH EMORYS GLORY		7-00	305-2X	14780	670
GOLDEN MEADOWS MAVERICKS GLORY		3-03	305-2X	22230	1190
* PEAKE KENNETH				LOS GATOS	
CLARAVALE S GAYLE		4-03	305-2X	14690	643
* BAY MEADOW FARMS				GALT	
ADOHR ROSEDALE BERNICE		12-03	305-2X	14650	704
BAY MEADOW FORTUNE MARLENE		9-07	365-2X	19220	830
ADOHR ROSEDALE DAN JOANNE		8-11	365-2X	18480	1001
BAY MEADOW HOSS OPAL		8-05	305-2X	15910	742
BAY MEADOW COUNT SYDNEY		5-10	365-2X	17560	790
BAY MEADOW HIGH JESSE		5-06	300-2X	15330	710
BAY MEADOW HOSS DAIRY GIRL		4-06	365-2X	23350	1039
BAY MEADOW SUCCESS ORVA		4-06	305-2X	14740	531
BAY MEADOW WISTAR CHERYL		4-00	365-2X	19230	857
MI VALLEY CHIEFS HOLLY		3-05	365-2X	21940	1079
BAY MEADOW HUGHES CINDY		2-06	302-2X	13860	631
BAY MEADOW GENERAL DARLENE		2-06	305-2X	13170	480
BAY MEADOW COMMAND CHLOE		2-06	305-2X	13200	560
BAY MEADOW SUCCESS ORELLE		2-05	365-2X	16470	663
BAY MEADOW ORBIT SYBIL		2-05	305-2X	14110	628
BAY MEADOW DUKES TARA		2-04	305-2X	15430	715
BAY MEADOW PATRICIAN LADUE		2-03	365-2X	19080	827
BAY MEADOW MAVERICK BRIGITTE		2-03	365-2X	14460	690
BAY MEADOW ORBIT FONDA		2-02	365-2X	15750	747
BAY MEADOW TELESTAR HANNI		2-02	305-2X	13390	673
MIDAS ALBERTS SUNSHINE		2-01	365-2X	15420	728
MIDAS DOUGLAS BETTINA		2-00	305-2X	13040	625
* CLEVER GEORGE H				TRACY	
CLEVERLANDS FOND IRELLE ETTA		9-00	305-2X	17050	752
CLEVERLANDS NANCY COBA		5-11	305-2X	14750	724
CLEVERLANDS BILLY POPSIE ANN		5-07	305-2X	15840	712
CLEVERLANDS TOP MARINE POZEE		5-01	305-2X	22140	1124
CLEVERLANDS OPTIMIST ORA LEE		5-00	305-2X	14600	705
CLEVERLANDS MAVIS GISELLE		3-09	305-2X	15290	798
CLEVERLANDS MAVIS RAADALYN		3-03	305-2X	21060	904
CLEVERLANDS TRANSFER ISABELLA		3-03	305-2X	18020	705
CLEVERLANDS DEACONS MAY		2-05	305-2X	14410	691
CLEVERLANDS TOP ROE RENA		2-02	305-2X	14060	584
CLEVERLANDS DEACON YODELLA		2-01	305-2X	15720	802
* CALIFORNIA STATE POLYTECHNIC COLLEGE				SAN LUIS OBISPO	
POLY BART NITA		2-00	305-2X	13330	642
* MICKELSEN MAX				PETALUMA	
POLY PREMIER SPRING		6-06	305-2X	21250	1246
NESLEKCIM KENOS JANET		5-02	273-2X	13680	586
NESLEKCIM ECHOS JULIA		5-04	305-2X	16420	851
NESLEKCIM EDS DORA		3-01	305-2X	14590	714
NESLEKCIM KENOS MANDY		2-06	305-2X	19960	971
NESLEKCIM DEACON EVE		1-11	305-2X	14840	650
* SILACCI DONALD V				PETALUMA	
ADOHR JANMAN ROYCE		11-03	305-2X	14930	712
MISTY MEADOW P N LONNIE		6-07	305-2X	16280	673
TRUSIL DOMINICS AMY		6-01	305-2X	15170	792
TRUSIL PRINCES JEANETTE		5-11	290-2X	14380	693
SILDONS HORNET BLANCHE		5-06	288-2X	14950	637
SHAMROCK EMORYS ANNABELL		5-00	305-2X	15310	813
SILDONS MAVERICK CINDY		4-09	305-2X	19690	871
SILDONS FREDS KEANEY		4-07	305-2X	16320	757
TRUSIL JUPITER MITSIE		4-06	305-2X	22120	929
TRUSIL ADMIRAL SUZIE		3-06	305-2X	15560	735
SILDONS FAYVOR SALLY		3-03	305-2X	15060	717
TRUSIL TELESTAR TERRI		3-01	305-2X	14800	592
TRUSIL FAYVOR SANDY		3-00	305-2X	19390	892
SILDONS MAVERICKS LOUISE		2-06	305-2X	15730	642
SILDONS MASTERS JENNY		2-05	301-2X	14300	640
SILDONS TELESTARS DEE ANN		2-04	305-2X	15310	652
SILDONS FAYVORS BLANCHE		2-04	305-2X	13540	580
SILDONS DORAMOST FESTY		2-03	305-2X	15980	698
* NELSON DWAYNE A				CERES	
NELLS GLOW FO PATIENCE		6-00	305-2X	15880	686
* ORISIO RICHARD				TULARE	
LONE PALM JACKSON ADETTA		4-02	305-2X	14340	668
LONE PALM EXTRA JONA		2-00	305-2X	14060	681
LONE PALM JASON INDRIA		1-11	305-2X	12670	574

COLORADO CO

* FORSYTH W DEAN			LONGMONT	
ZABELS F W P DIXIE	6-05	305-2X	25550	1011
LEN ACRES T H TREAT	4-09	305-2X	17070	707
GUERNDEAN PRINCESS HALLI	4-02	302-2X	14930	753
KENANDALE TH SALLY	2-06	365-2X	20860	986

CONNECTICUT CT

* PAINE MR & MRS ROBERT			SALISBURY	
GRASSLAND NEV JULIA	3-01	305-2X	17180	780

DELAWARE DE

* UNIVERSITY OF DELAWARE			NEWARK	
U OF D CHOICE ROZANA	4-05	305-2X	18060	912

GEORGIA GA

* EVERETT E JARRETT			MONTEZUMA	
MAPLERETT BRAIDEN SATIN	5-04	305-2X	15960	637
* HAGA H J			FORT VALLEY	
CLEARBRANCH MAVERICK MISS	3-06	305-2X	14160	542
* YODER ELI M			CUTHBERT	
WAMOOS CHOICE KATHY	4-00	305-2X	17400	755
SHADY HOLLOW H NADINE	2-09	305-2X	14120	573
SHADY HOLLOW STEEBO BELLE	2-09	292-2X	13940	669

IOWA IA

* SIVESIND FRANK			WAUKON	
PRAIRIE MOON S P LILAC	2-01	305-2X	12790	619
* HALVORSON WALTER			WAUKON	
GUERNGLOW PATCHES	5-11	305-2X	16640	799
* GROTEGUT CRAIG A			WAUKON	
PRAIRIE MOON ROBERT BETTIE	5-04	305-2X	16680	792
* WALTHER DANIEL			PLAINFIELD	
CEDAR WAY P N DOLLY	3-04	305-2X	15880	650
* MUHS BROS			LOWDEN	
MELODEE M JANIE	2-02	305-2X	13110	622
* TROESTER RICHARD			ELKADER	
F V MYRA	4-10	305-2X	15260	746
RAE MAR FUTURE RACINA	4-00	305-2X	15940	837
* HEMPELER ARLYN A & SON			GARNAVILLO	
WALKER FARMS E HARRIET	10-07	305-2X	15310	710
SUNESLOPE WIN BLONDE	7-06	305-2X	16240	801
ROLLING PRAIRIE LEADERS NANCY	5-02	305-2X	20170	806
ROLLING VIEW ACRES TH MARBLE	4-05	305-2X	16000	643
WOODRUFF VAL E RADONA	4-04	305-2X	15600	735
* GRAVER DONALD G			GREELEY	
HADLEYS TINKLE TERRI	3-10	300-2X	15630	689
SOUTH LANE BOOTS	3-04	305-2X	14240	683
SOUTH LANE BERTHA JENN	2-02	305-2X	13650	576
* MOSS ELDON & SONS			IOWA CITY	
ELJO ELIZAS ELINOR	4-08	305-2X	15850	795
* SYWASSINK DONALD			LETTS	
IDLE NEER R H BEAUTY	3-04	305-2X	17220	620
IDLE NEER DEACON STELLA	2-06	305-2X	13840	612
* BENTLEY ALLAN & FAMILY			AMES	
SUNESLOPE EROS ELLENMAE	10-00	305-2X	16940	812
SUNESLOPE F S DIANA	7-03	305-2X	16450	718
SUNESLOPE DARI D BILLIE	3-01	305-2X	13950	677
* LEUENBERGER CLINTON			FORT ATKINSON	
WILLOW VIEW TD MINDY	4-03	305-2X	15610	649

IDAHO ID

* BAKER DICK & SONS			HOMEDALE	
SHADYLAWN M NOREEN	7-01	305-2X	15260	760
SHADYLAWN KA ARLA	3-10	305-2X	15100	731
* LINCOLN L L & R L			PARMA	
LINCREST DR DEDE	3-04	305-2X	17620	710
* PRITZL JOE			FRUITLAND	
WESTLYNN C A NOLA	3-07	305-2X	14460	694
WESTLYNN NORMAN NOVA	3-00	305-2X	14760	683
WESTLYNN DEACON NIFTY GIRL	2-00	305-2X	12570	577

ILLINOIS IL

* MITCHELL JIM P			ENFIELD	
MITCHELL PRINCESS CHAMP BECKY	12-02	365-2X	28400	943
* MUEHLING RICHARD L			CISSNA PARK	
OPEN AIR WIN JACKIE	6-09	365-2X	22570	1079
MUEHLING MEADOWS STATES CHRIS	6-00	365-2X	18670	882
MUEHLING MEADOWS MAV ELISA	2-01	305-2X	13520	670
MUEHLING MEADOWS FAYVOR AMINT	2-00	305-2X	15340	811
* BOESCHE CAROL JEAN			SAINT CHARLES	
PECKS MAGICIANS QUICKLY	7-01	305-2X	16220	787
PECKS DEACONS TRISCUIT	3-05	305-2X	15650	757
* LATCH W J			SUMNER	
KAJO FAYVOR PAULA	3-05	305-2X	14180	664
* ROESCHLEY BROS			FLANAGAN	
ROES MOR D LAURA	5-02	305-2X	16560	829
ROES MOR DC MELINDA	2-11	305-2X	14250	683
* ERDMAN MYRON E			CHENOA	
MYOWN MILDIEMAID SUGARSWEET	5-05	305-2X	14860	704
MYOWN CITATIONS MILLIE	3-00	305-2X	15760	632
GENEGLOW J MARILU	2-04	305-2X	13580	670
MYOWN PIONEERS SUSIE	2-02	295-2X	12900	589
* LAESCH BROS			NORMAL	
DENISHAWN DARI TOKEN	10-02	305-2X	16540	741
PARK LAWN LADS SUNGLOW	3-02	305-2X	14690	805
PARK LAWN ANGELS PM ABBIE	2-06	305-2X	13190	665
PARK LAWN DEACONS GINGER	2-04	288-2X	12490	630
* LAESCH ROGER W			BLOOMINGTON	
LAESCHS EVER READY D BARB	5-02	305-2X	19250	979
LAESCHS DEACONS ELLEN	2-05	305-2X	13450	629
* MOHR LARRY			NORMAL	
L M FAYVORS NANCY JAY	2-01	305-2X	14500	560

Page 52

OUR QUEENS

Our queens include Cheri Ripley, New York Guernsey Queen and 1983 National Guernsey Queen Finalist, and these cows . . .

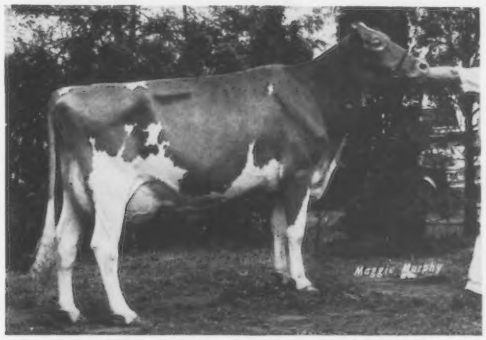

SKYTOP PRISSYS DAGNY (EX-93) GSD

1/83 CI: +1,188M +36F +$143, CIT +3.3, CPI +294
4-08 21,250M 4.5% 967F 365D 2X
Fresh April 21 with a Big Tex heifer!

TOP DARI IDA RED (EX-91)

1/83 CI: +887M +27F +$107, CIT +2.5, CPI +216
4-00 14,570M 4.3% 630F 305D 2X
1982 Res. Jr. All-American, HM All-American Four-Year-Old Cow, Gr. Champion, 1982 NJS-Harrisburg.

Watch for Debbie and Peppermint, two other Ripley Farm queens, in the two-year-old classes this summer.

RIPLEY FARM

The Roland Ripley Family
RFD 1, Cortland, New York 13045 • Telephone (315) 496-2281
Farm is located on 41A. The second farm in Cayuga County from Cortland County, six miles from Homer, New York.
The Guernsey Family Operation

HOOSIER GUERNSEYS

Some Choice Results In Our Herd . . .

Top Of The 1983 National Convention Sale

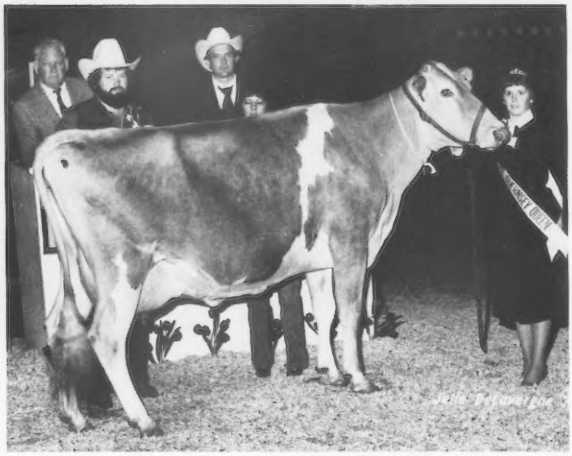

ROYAL TERRACE CHOICE ELINOR (87) CPI +327

3-10 18,000M 4.6% 826F 3.5% 627P 305D 2X
Index +1,468M +59F +$204, CIT +1.0. MCD +6,337M +236F. Our sincere thanks go to Chet Williams, Peter and Chris Yost, and Bernie Heisner for their interest in Elinor.

Two New Gold Star Dams

UNICORN GOLD NUGGET (87) GSD

1/83 CI: +1,146M +.00% +54F +$173 50%R
CIT +1.9, CPI +300 • #84 in the breed for CPI
MC Deviation +4,091M +230F
3-02 15,110M 4.8% 728F 305D 2X DHIR
2-01 14,730M 4.6% 682F 305D 2X DHIR
She has a March 1981 son by Essex Christies Milkmaker.

BENIGN CHOICES BLISSFUL JIBE (81) GSD

1/83 CI: +1,354M −.12% +51F +$182 50%R
CIT +0.1, CPI +273 • #191 in the breed for CPI
MC Deviation +5,178M +187F
3-08 15,260M 4.5% 682F 305D 2X DHIR
2-06 14,430M 4.5% 643F 305D 2X DHIR
She has a full-age senior yearling heifer by Maverick and a two-year-old daughter by Essex Christies Milkmaker.

These records were all made in a freestall-parlor set-up . . . the mark of outstanding cows!

SICKELS DAIRY

GENE AND TERRELL SICKELS
RR 3, Winchester, Indiana 47394

Gene (317) 584-7919 Terrell (317) 584-0281

Our Convention Souvenirs

Lot #1 Of The National Heifer Sale

LOOK FOR M DIXIE DEE ET

1/83 GI: +1,504M +65F +$216
By Maverick and fresh on April 28 with a Telestar heifer. Her dam, Zabels FWP Dixie (EX-90), is 8th high in the breed for CPI. She has 4 records over 1,000F, 4 national class-leading records and over 100,000M. Dixie Dee ET is milking 62 pounds of milk per day.

A 20,000-Pound 3-Year-Old

LOCUST HILL TD JULIE (VG-88)

3-01 20,580M 747F 305D 2X
1/83 CI: +1,205M +$136, CIT +2.1, CPI +251
MC Deviation +9,609M +215F
Sired by Top Dollar, Julie is the third generation of VG cows with over 17,500M. Her grandam is a national class leader for fat. Fresh with a heifer on May 6, Julie is milking 78 pounds/day.

Lot #2 Of The National Heifer Sale

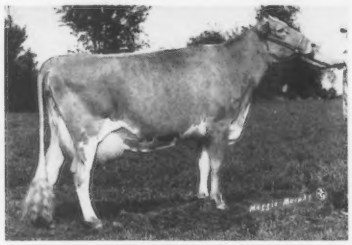

SNIDERS PRINCE LILY (EX-3X)

A Jupiter junior yearling out of this cow . . . 1. Both dam and grandam are appraised EX; 2. Both dam and grandam are national class leaders; 3. Both dam and grandam are AI bull mothers; 4. Has 3 or more maternal brothers being sampled; 5. Dam is a Tarbell Trophy winner 2 or more times.

More Exciting Purchases

- A McDonalds Prince Royal senior calf out of a VG-84 Choice projected to 15,644M 603F 305D.
- A Maverick due in July to Patrician and out of a Choice with an MCD of +5,293M +195F.
- A Top Hornet two-year-old out of a Maverick daughter with 579F.

Stop By For A Look!
6 EX, 21 VG

Visitors Always Welcome!

HOOSIER HEART FARM

Dave and Linda
RR 8, Box 287
Greenfield, IN 46140

C.C.Cochard
RR 8, Box 247
Greenfield, IN 46140

Telephone (317) 326-3525

The Kind Of Guernseys We Have Sold...

These Excellent Maternal Sisters Sold At Public Auction

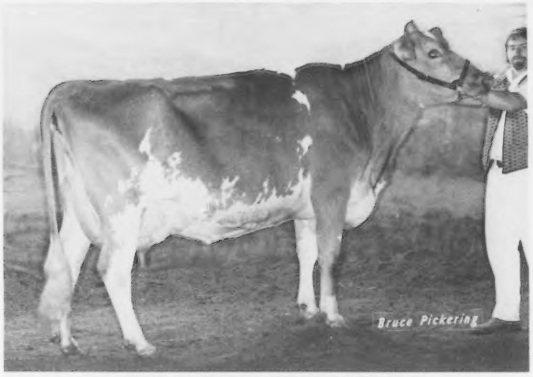

FRA HIB T H FAITH (EX-93)
2Y 16,559M 4.7% 775F 305D, 2nd MHR, 1st BHR
17,435M 4.7% 827F 330D, 6th MHR, 5th BHR
3Y 18,663M 4.9% 906F 365D
All-Canadian Two-Year-Old Cow, Three-Year-Old Cow, Junior Yearling; Res. Grand Champion, Royal Winter Fair. Now owned by Ken Forster, Ontario, Canada.

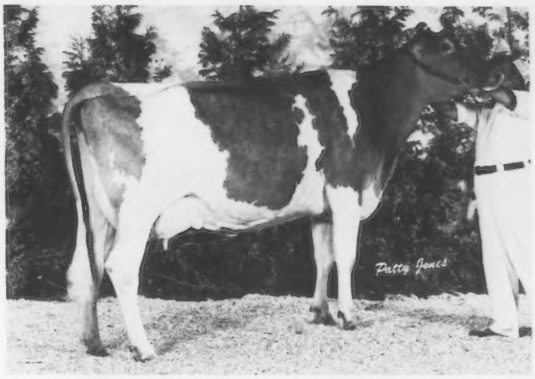

FRA HIB FAYVORS FLAME (EX-94.5)
2Y 16,445M 4.7% 768F 305D, 5th MHR, 7th BHR
19,081M 4.7% 902F 365D, 3rd MHR, 2nd BHR
All-Canadian Three-Year-Old Cow, Senior Yearling, Senior Calf; Grand Champion Female, 1981 Royal Winter Fair. Now owned by Ken Forster, Ontario, Canada.

An All-American, National Production Winner

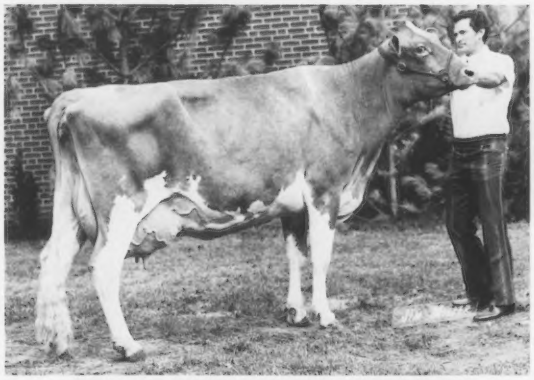

FRA HIB TOPCATS SAPHIRE (EX-92)
3-11 30,730M* 4.9% 1,498F* 365D 2X
2-11 17,200M 4.8% 833F* 305D 2X
1975 All-American Four-Year-Old Cow, National Grand Champion Female; 1975 Tarbell Trophy; 1975 New England GBA Trophy; Top Guernsey sold at public auction in 1974, in the Kentucky National Show and Sale to J. L. and John W. McKitrick and J. K. Heidrich of Ohio.

A New Gold Star Dam In Indiana
FRA HIB FANTASTIC FRANCY (VG-83) GSD
3-02 17,030M 5.4% 912F 305D 2X
1/83 CI: +775M +46F +$133, CIT +1.4, CPI +226
Now owned by Metzger Farms, Inc., Claypool, Indiana.

...And Now Have Available!

From 15 to 20 bred heifers and young cows sired by Top Hornet, Maverick, Telestar, Fayvor, South View Fabian Dandy and other top sires. Dams are VG and Desirable with records to 18,000M and 1,000F. Due July-September. Priced individually to sell.

FRA HIB DAIRY

Visitors Welcome—¾ mile South of Wawaka on County Road 290W
RR 1, Wawaka, Indiana 46794

T. J. and Sharon Franks (Operators)
Telephone (219) 761-2681

Herdsman
Scott McLaughlin

William T. and Martha Franks (Consultants)
Telephone (219) 761-3185

HOOSIER GUERNSEYS
INDIANA

HOOSIER GUERNSEYS

INDIANA

Top-Pedigreed For Total Performance

Second High At The National Heifer Sale

ROLLING LEA TEL PATSY PRINCESS

Her Excellent Dam

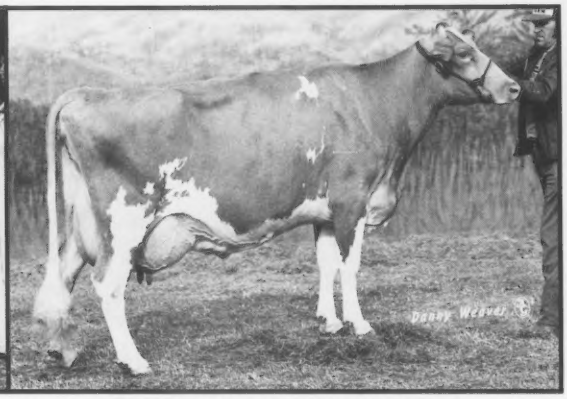

FERNORA CHOICE PATSY (EX-90)

ROLLING LEA TEL PATSY PRINCESS 2848780 VACC
BORN: 9/25/82 BREEDER: ROLLING LEA FARMS INC
THORNTOWN IN

PEDIGREE INDEX +1124M +47F +158$
GENETIC INDEX +1376M +58F +195$

MAURANA mIS TELESTAR 586731

1/83 USDA PD +1523M -.07% +64F +216$ 96%R
-.05% P +212$ 84%R
PDT +1.0 94%R / PTI +348 96%R

0.7 -1.2 1.1 0.0 PO.8 LI.6 -1.5
-0.6 0.1 -0.9 C0.2 0.4 S0.5

FERNORA CHOICE PATSY 2746075 90 @ 05-01
COLD STAR DAM - 92
1/83 USDA CI +1227M -.07% +51F +173$ 48%R
MCD +660BM +270F
CIT +2.1 57%R / CPI +308

2.1 2.0 0.9 S0.3 S0.8 HI.8 0.1
1.2 -0.5 0.2 C0.8 0.1 D0.7

2-01	12580M	4.5%	575F	302D	2X	DHIR
3-00	13950M	4.9%	676F	305D	3X	DHIR
4-04	23000M*	4.3%	988F	305D	2X	DHIR
5-03	8905M	4.0%	352F	105D	2X	KIP*
5-03	21289M	4.1%	879F	305D	2X	Proj. ME *

3rd Aged Cow NGS-Louisville 1982
Joe Eves Winner NGS-Louisville 1982
Nominated All American Aged Cow 1982
69th High CPI Cow

The future of Patsy Princess is filled with many exciting possibilities. The top genetics behind this heifer will enable her to make positive contributions to the entire Guernsey breed. The syndicate enjoys working with animals of this caliber.

KELLOGG MINNIES CHOICE 580204

1/83 USDA PD +1446M -.10% +58F +201$ 99%R
PDT +0.9 99%R / PTI +321 99%R

FERNORA PRINCE PAM 2695110 82 @ 02-10

7/80 USDA CI -57M +.05% +2F -1$ 39%R
CIT +1.0 48%R / CPI +8

2-01	8330M	4.8%	402F	305D	2X	DHIR
3-04	8500M	4.9%	419F	291D	2X	DHIR

FERNORA CHARMERS PENNY (81) CPI +35
7 Rec ave 13099M 574F

LYBEWE MAY ROSE PRINCE 553667

6/79 USDA PD +176M +.07% +15F +38$ 99%R
PDT +1.5 99%R / PTI +83 99%R

FERNORA CHARMING PULLY 2566485 81 @ 08-01

1/83 USDA CI -5M -.02% -2F -4$ 43%R
MCD +205M +11F
CIT -0.4 33%R / CPI -31

7-02	11250M	4.2%	469F	279D	2X	DHIR
8-01	12740M	4.6%	584F	305D	2X	DHIR
9-01	11830M	4.4%	517F	305D	2X	DHIR
10-02	11030M	4.6%	507F	305D	3X	DHIR
11-06	7890M	4.3%	343F	305D	2X	DHIR

ROLLING LEA MAVERICKS PAULA CPI +179 83 @ 04-04
3-03 17710M 3.9% 685F 305D 2X DHIR
FERNORA CHARMERS PENNY CPI +35 81 @ 06-07

Watch future Journals for more news of this top-pedigreed Guernsey!

PATSY PRINCESS SYNDICATE

Route 1, Box 140, Rossville, Indiana 46065 • Telephone (317) 379-3802

Robert Baker
Middletown, Indiana

Douglas Metzger and Heidi Carpelan
Goshen, Indiana

Robert and Joyce Jones, Secretary
Rossville, Indiana

Erick A. Metzger
Columbus, Ohio

Rolling Lea Farms, Inc.
Thorntown, Indiana

Tom Smith
Nicholasville, Kentucky

The Influence Of LOTTIE

Top Of The '83 National Heifer Sale

YELLOW CREEK TEX LOUISE ET

Sold for $5,600 on April 18 in Delaware, Ohio to Dr. Gerald Snyder, IN and Dr. Tye Henschen, OH. Sired by Big Tex, Louise has one full sister in the herd; three full brothers at ABS, Tri-State and Western Ontario Breeders; and an ET maternal sister by Choice in the herd (a full sister to Lorna, pictured below).

The Dam Of Louise And Lorna

Lottie has two ETs by Telestar due in June. She also has three frozen embryos by Choice available.

PRINCE HUGO LOTTIE (EX-92) GSD

5-5	22,650M	4.8%	1,088F	363D
6-6	21,110M	5.2%	1,092F	316D
7-8	22,080M	4.8%	1,059F	365D
9-1	24,230M	4.8%	1,164F	365D
11-3	20,430M	4.7%	964F	365D
Lifetime	178,168M	4.8%	8,701F	

1/83 CI: +966M +.04% +51F +$155, CIT +1.4, CPI +260

YELLOW CREEK CHOICE LORNA (VG-85)

2-08	15,612M	4.6%	712F	365D
4-00	26,840M*	4.4%	1,184F*	365D

1/83 CI: +1,449M −.09% +61F +$206, CIT +1.4, CPI +347

Lorna is living proof that the Choice × Lottie cross really works! Her Jupiter son, Yellow Creek J Loren, is at Select Sires. An ET full brother to Lorna born on April 28, 1983 is available.

The Junior All-American and Reserve All-American Senior Yearling, Myown Lorens P Jewel, is a paternal granddaughter of Lottie . . . an example of how Lottie transmits both top production and show-ring type.

Congratulations to the Ohio Guernsey breeders for an outstanding national convention and sale!

RHA 14,758M
4.8% 724F
Appraisal Avg.
80.5 Points

Gold Star Breeder 17 times

YELLOW CREEK FARM

Breeding Better Guernseys Since 1931

TRUMAN WEAVER

2502 CR 36, Goshen, Indiana 46526 • (219) 875-5664

Seven miles
West of Goshen
@ CR 11 and 36

HOOSIER GUERNSEYS

INDIANA

Elite Cows Make The Difference At Sun-Dale!

SUN DALE MINNIES NORA
1/83 CI: +1,306M +43F +$165 40% R
MC Deviation +5,168M +159F
2Y 17,848M 653F 305D ME
Sired by Kellogg Minnies Choice

SUN DALE CHOICE KRISPY
1/83 CI: +1,295M +42F +$163 40% R
MC Deviation +5,819M +157F
2Y 18,179M 688F 305D ME
Sired by Kellogg Minnies Choice

SUN DALE CHOICE NOSEY
1/83 CI: +1,244M +44F +$163 49% R
MC Deviation +2,558M +71F
Three-record average 15,693M 639F 305D ME
Sired by Kellogg Minnies Choice

SUN DALE CHOICE NOBBY
1/83 CI: +1,167M +32F +$136 43% R
MC Deviation +3,456M +26F
Two-record average 15,275M 558F 305D ME
Sired by Kellogg Minnies Choice

SUN DALE MAVERICK PIXIE
1/83 CI: +1,050M +41F +$144 43% R
MC Deviation +2,844M +110F
2Y 15,417M 598F 305D ME
Sired by Olympic View B Maverick

SUN DALE H NIMBLE
1/83 CI: +1,026M +34F +$130 47% R
MC Deviation +3,071M +44F
Two-record average 16,399M 627F 305D ME
Sired by Welcome Flashs Hollirex

SUN DALE MINNIES SALLY
1/83 CI: +996M +33F +$126 39% R
MC Deviation +1,777M
2Y 14,371M 522F 305D ME
Sired by Kellogg Minnies Choice

SUN DALE P NICKIE
1/83 CI: +972M +40F +$137 41% R
MC Deviation +2,169M +105F
2Y 13,737M 639F 305D ME
Sired by Falcons Wistar Patrician

These are the type of cows that make up our herd at Sun-Dale. Stop by and see them when you are in our area.

SUN DALE FARM

Gordon G. Turner
4135 South Hemlock Road, Hemlock, Michigan 48626
Telephone (517) 642-5443

DHIR PRODUCTION CREDITS *from page 47*

* WAGNER AUDREY D			MARISSA	
WAGNERS EMORY BETSY	2-01	305-2X	15570	658
INDIANA	IN			
* REKEWEG MELVIN & SONS			WOODBURN	
CLEAR VIEW C KELLA	2-01	305-2X	13670	628
* ROLLING LEA FARMS INC			THORNTOWN	
FERNORA CHARMERS PENNY	8-11	305-2X	15580	666
FERNORA QUANTITY SPICE	4-04	305-2X	15810	704
ROLLING LEA JASONS LINDA	2-04	305-2X	13120	555
ROLLING LEA FAYVORS SUSIE	2-03	305-2X	17390	725
ROLLING LEA DEACONS PAM	2-01	305-2X	15360	703
* WEAVER VIRGIL C			GOSHEN	
DUTCH MILLS L JOLLY	7-08	305-2X	15050	733
VILLA CREST Q ABENIA	5-04	305-2X	15180	681
VILLA CREST A JASMINE	3-06	305-2X	15720	648
STUARTMERE FAYVORS JAMIE	3-02	305-2X	15340	828
* WEAVER OSCAR R			GOSHEN	
YELLOW CREEK COUNT SIGNE	5-08	365-2X	19330	959
CLEAR ACRES BART PEG	4-10	365-2X	19300	920
YELLOW CREEK COUNT FAVOR	4-09	305-2X	15510	689
YELLOW CREEK D PALETTE	4-05	365-2X	19220	971
YELLOW CREEK NOBLE ROLENE	4-03	305-2X	15640	763
YELLOW CREEK CHOICE DOLLY	4-01	305-2X	14000	611
YELLOW CREEK DARI FOLLY	4-00	305-2X	16850	764
YELLOW CREEK NOBLE VIDA	3-07	365-2X	20720	895
YELLOW CREEK CHOICE BLOSSOM	3-06	365-2X	29290	1246
YELLOW CREEK H DIANE	3-06	365-2X	23120	1133
YELLOW CREEK SWEET GINNIE	3-04	365-2X	21070	967
YELLOW CREEK GO ROXANNE	3-03	302-2X	14480	686
YELLOW CREEK NOBLE ROBENA	3-03	305-2X	16000	783
YELLOW CREEK DEE SUETTE	3-02	305-2X	17010	845
YELLOW CREEK CHOICE RAMONA	2-11	305-2X	15100	765
YELLOW CREEK CHIEF DECCA	2-07	305-2X	16290	736
YELLOW CREEK CE BUNNY	2-06	305-2X	13590	594
YELLOW CREEK NOBLE JULIA	2-01	305-2X	13290	566
YELLOW CREEK CE DILLIE	2-00	305-2X	13650	618
YELLOW CREEK DEE SUETTE	1-11	365-2X	15830	696
YELLOW CREEK CHOICE RAMONA	1-11	305-2X	12810	642
YELLOW CREEK DERBY VELMA	1-11	305-2X	13360	613
YELLOW CREEK DEE KRISTEN	1-10	305-2X	14090	752
YELLOW CREEK D SUZY	1-10	305-2X	12230	573
* BAKER DANIEL W & FAMILY			MIDDLETOWN	
DAN BA LEE GERONIMO LYDA	6-09	305-2X	17400	686
DAN BA LEE PRESIDENT ANNA MAY	6-05	305-2X	15110	698
DAN BA LEE EMORY JULIE	4-04	305-2X	18160	817
* GIERHART JOSEPH D & FAMILY			BRYANT	
SUNNY DA D MELODY	7-00	305-2X	17310	811
FLORAS JESTERS FANNIE	6-06	305-2X	15680	578
SUNNY DA D F MARLA	3-08	305-2X	14600	656
SUNNY DA FAYVORS CHEER	2-07	305-2X	15280	705
* METZGER MYRON R & GRACE E			CLAYPOOL	
METZGER FARMS BERT SHELIA	7-04	305-2X	16040	810
METZGER FARMS M JUDEAN	4-03	305-2X	18430	811
PLEASANT RIDGE M C JO	4-00	305-2X	18410	803
PLEASANT RIDGE M C SHARON	3-05	305-2X	15970	764
METZGER FARMS J R JAELLA	3-03	305-2X	14240	649
METZGER FARMS FIN JERNEY	2-02	305-2X	12730	627
METZGER FARMS TR DUTCH	2-02	305-2X	12940	657
METZGER FARMS JULIUS BEAUTY	2-00	305-2X	12420	549
* METZGER MAURICE E & JULIA A			CLAYPOOL	
RAINTREE SANFORD BETH	4-06	305-2X	15520	730
RAINTREE BANKER ISABELLE	2-04	305-2X	13130	539
* SNOW CHARLES A & SON			BEDFORD	
LEATHERWOOD MONAS MARTY	9-05	305-2X	16460	761
LEATHERWOOD FAYES FAYEANN	3-08	305-2X	16430	783
LEATHERWOOD TRIXIE	3-06	305-2X	14800	652
LEATHERWOOD ALICES ALI	3-01	305-2X	15300	710
* FRANKS THOMAS JAY			WAWAKA	
FRA HIB BOILERMAKER CATHY	3-04	305-2X	14260	637
* LOVELESS JOHN L & MICHAEL J			CROWELL	
WAWASEE FAYVOR DONNA	4-06	305-2X	21510	939
WAWASEE PF PAMELA	2-02	305-2X	14320	632
* SICKELS TERRELL E			WINCHESTER	
ROYAL TERRACE CHOICE ELINOR	3-10	305-2X	18000	826
* METZGER LOREN & OLIVE			SOUTH WHITLEY	
SOUTH VIEW FERNELL JULAINE	4-01	305-2X	17330	785
KANSAS	KS			
* ECKMAN ALBERT W			BALDWIN CITY	
ECKMANS D I NELL	6-06	305-2X	18390	819
ECKMANS DI WILMALEE	5-06	305-2X	14680	725
ECKMANS DEACON HELEN	3-05	305-2X	17260	817
ECKMANS D FAN	2-05	305-2X	14270	703
ECKMANS D BANTA	2-05	305-2X	13620	709
ECKMANS D BOBBIN	2-05	305-2X	14290	643
KENTUCKY	KY			
* BERRYMAN STUART P			NICHOLASVILLE	
FERNORA DUKES TRUDY	5-03	305-2X	17470	792
GOLDEN GUSHER MALINDA	4-08	365-2X	18100	898
BERRYMAN FARM FUTURE MOLLY	3-05	365-2X	17880	850
ROLLING LEA DEACONS TRISHA	2-01	305-2X	17560	902
* BRUNDIGE FREEMAN H			FULTON	
MOCKING BIRD T H MATTIE	7-08	365-2X	15870	687
WAL JEAN CORA	6-04	305-2X	16300	698
FRANCHESTER DARI FAYVOR BESS	5-08	305-2X	15790	691
WAL JEAN ANDREA	4-02	305-2X	18160	777
CLOVER OVERS DUKES TIPPY	3-07	305-2X	15520	703
WAL JEAN AMANDA	2-11	365-2X	18230	758
WAL JEAN DARI MARY	2-06	305-2X	14360	715
LOUISIANA	LA			
* TERREBONNE FLOYD C JR			AMITE	
GORDLINES BIG TEX DOLLY	3-00	302-2X	16920	702
* CAPDEBOSCQ BERNARD JR			KENTWOOD	
GOLDEN CAP D EMORY FLICKA	3-04	305-2X	14890	634

MASSACHUSETTS MA

* FOWLES ELWYN M			SOUTHAMPTON	
MCDONALDS C SUNSHINE	7-06	365-2X	23050	953
MCDONALDS NOBLE SHEBA	7-04	305-2X	15640	737
SUNNYDELL LURCH LAURIE	6-02	305-2X	15840	630
MCDONALDS C VIVIAN	5-03	305-2X	15070	715
MCDONALDS C ARLENE	4-11	305-2X	18360	777
MCDONALDS DEACON BABS	3-04	303-2X	14050	693
SUNNYDELL JUPITER ROXIE	3-00	305-2X	15230	723
* GOODFIELD ROBERT G			HARDWICK	
FABIAN MANDY OF HARDWICK	3-07	305-2X	16210	499
* COTTING C E			BERLIN	
CHEDCO ACTORS YVETTE	8-01	305-2X	19170	943
CHEDCO PRINCES CONTESSA	6-09	305-2X	16740	904
CHEDCO PETALS PANSY	2-07	305-2X	15810	729

MARYLAND MD

* UNICORN ASSOCIATES			UNION BRIDGE	
UNICORN QUANTITY ROSE	3-08	292-2X	15240	668
UNICORN FABULOUS FAYE	3-02	274-2X	12770	605
* SCHNEBLY SETH K			CLEAR SPRING	
CROWN STONE HORNET GRACE	5-10	304-2X	16220	673
CROWN STONE GOLIATH HEIDI	4-08	305-2X	16440	664

MAINE ME

* WHITCOMB MRS LOIS			BELFAST	
WABANAKI CHOICE PVP PEPMINT	3-03	305-2X	19690	810

MICHIGAN MI

* DENDEL JACK			ALLEGAN	
DENDEL ORCHARDS DITTO DALE	2-02	305-2X	12680	576
DENDELS ORCHARDS M C MAY	2-02	305-2X	17650	733
DENDELS ORCHARDS OLYMPIC RUTH	2-01	305-2X	19650	769
DENDELS ORCHARDS M C LADY	2-01	305-2X	13620	616
SUN DALE CHOICE SPICE	1-11	305-2X	13070	520
DENDEL ORCHARDS MAYS JUDY	1-10	305-2X	17480	735
SUN DALE CHOICE SUGAR	1-10	305-2X	16580	681
* FISH JAMES A & ALICE B			HICKORY CORNERS	
LOCKSHORE LANCE GRACEFUL	7-05	275-2X	14640	609
LOCKSHORE EAGLE INEZ	4-03	303-2X	15310	676
LOCKSHORE SPARTAN ANITA	3-07	305-2X	14170	539
LOCKSHORE CHOICE BECKY	2-01	305-2X	13810	600
* KIRKLIN DALE			KALAMAZOO	
STELLAS DIMPLE OF WALNUT MANOR	5-08	305-2X	16980	757
CLARAMYS M CHOICE MARGIE	5-02	305-2X	17410	860
TOP ROE REVA OF WALNUT MANOR	4-05	305-2X	15310	719
M B H CHRIS OF WALNUT MANOR	3-04	305-2X	14690	791
MBH CATHEY OF WALNUT MANOR	3-02	300-2X	15800	777
M B H DIZZY OF WALNUT MANOR	2-04	305-2X	12990	534
* HARTWAY KENNETH			RICHMOND	
HARTWAYS DONNA DEBBIE	2-02	305-2X	13730	584
* SCHWASS CARL A			SCOTTVILLE	
SPRINGDALE WHT DIVIDEND DENA	3-06	305-2X	15550	749
* WORDELMAN NORMAN			THREE RIVERS	
WORDELMANS D E JILL	6-09	305-2X	16670	679
WORDELMANS DEACON MAID	5-05	305-2X	16120	751

MINNESOTA MN

* FORNER DONALD J			CHASKA	
THREE CLIFFS FABIAN AGNES	6-04	305-2X	17230	667
* KIMM FRANK & FAMILY			PELICAN RAPIDS	
KIMM FARM PEPPER PEGGY	7-08	305-2X	16370	805
KIMM FARM LEES NELLY	3-06	305-2X	14990	781
KIMM FARM FAVORS RHONDA	3-02	305-2X	19420	842
KIMM FARM SUPREME CYNTHIA	2-01	301-2X	13770	615
* PAULSON ELVIN & SONS			HOUSTON	
DALEY CREEK KING GALETA	4-05	305-2X	15880	593
* STAUPE SANFORD & FAMILY			PRESTON	
PLEGROVSANT DUCHESS	8-00	305-2X	16370	744
* SKAAR, CHRIS WESNS BARNETT KENNETH&FMLY ET AL			HAYWARD	
PINE RIDGE KELS MISSY	3-00	305-2X	14480	717
* UNIVERSITY OF MINNESOTA			GRAND RAPIDS	
U OF MINN GR T STELLA	2-00	305-2X	12610	510
* HEITKE BARTON			MORA	
KNIFE LAKE DEACONS EMERALD	3-01	305-2X	14100	588
* HEINS RUSSELL & BERNICE			EYOTA	
GREEN WAVES T H CHERIE	4-04	305-2X	16760	899
BERNELL D TRACY	4-00	304-2X	14700	818
BERNELL DEA TONILEE	3-05	305-2X	14920	775
BERNELL DEA TAFFY	3-04	305-2X	17490	706
BERNELL MAV SUN DEE	3-02	305-2X	14160	734
BERNELL BON SNOWY	3-01	305-2X	14250	640
* TYRRELL HOWARD & DENNIS			BROWERVILLE	
OAK CREST HEMLOCKS OLIVIA	3-09	305-2X	14730	715
OAK CREST IRANS OPHELIA	3-02	305-2X	14520	698
OAK CREST NEATS PEACH	2-04	305-2X	13530	673
* PIERSON NELS JR			BUTTERFIELD	
PIERSONS FOREMOST READY MARSHA	7-02	305-2X	15040	636
* WIRT RUSSELL J & FAMILY			LEWISTON	
MAPLE LEAF MARVEL GOLDILIL	6-03	305-2X	15370	704
MAPLE LEAF DIXIE GLORYOUS	4-01	305-2X	20500	959
MAPLE LEAF DAPPER CARREN	2-03	305-2X	13840	714
* LASKA BEN J & FAMILY			WINONA	
BREEZY POINT FLO	6-10	305-2X	15410	742
* WACHHOLZ BROS			WINONA	
HILLDALE T H KAY	7-05	305-2X	16110	717
* ALDRICH GERALD H			BUFFALO	
SILVER GABLES LUST	3-11	304-2X	14020	603
* RAISANEN PAUL			COKATO	
PIONEER LANE F H CLARA	7-03	305-2X	15070	739

MISSOURI MO

* UNIVERSITY OF MISSOURI			COLUMBIA	
FOREMOST BILLYS F S MEREDITH	2-04	305-2X	15060	656
* SCHABBING CHARLES E			CAPE GIRARDEAU	
RAMSEY CREEK SFQ DEBBIE	3-00	296-2X	13400	603

Page 54

We Wish To Thank Recent Buyers Of Walnut Manor Cattle

CAR DALE CHUM AMIGA

Purchased by C.C. Cochard of Greenfield, Indiana in the National Heifer Sale.

PATRICIAN DANA OF WALNUT MANOR

Purchased by Mitchell Dairy of Enfield, Illinois in the Kentucky National Show and Sale.

TOP ROE REVA OF WALNUT MANOR

Purchased by the Gene and Terrell Sickels families of Winchester, Indiana in the Kentucky National Show and Sale.

THUNDERS PET OF WALNUT MANOR

Purchased by Mitchell Dairy of Enfield, Illinois in the Kentucky National Show and Sale.

PREM GAYLE OF WALNUT MANOR

Purchased by the David Paris Family of Franklin, Indiana in the Kentucky National Show and Sale.

CH GIGGLES OF WALNUT MANOR

Purchased by Dana Stewart of Princeville, Illinois in the Grand Rapids Guernsey Sale.

ELANE OF WALNUT MANOR

Purchased by Ken Hokse of Holland, Michigan in the Grand Rapids Guernsey Sale.

CORAS MILLY OF WALNUT MANOR
CORAS VELINCIA OF WALNUT MANOR
HILDIES MABEL OF WALNUT MANOR
SAM W MARIA OF WALNUT MANOR

Purchased privately by Roger Roland Eby of Elkhart, Indiana.

We are proud that Walnut Manor Cattle are so well accepted in the sale-ring and appreciate the interest shown by Guernsey breeders. We will continue to send our best to national, state and local sales. Watch for MBH Dee of Walnut Manor, our consignment to the Michigan State Sale on July 28. She will be selling fresh and open!

WALNUT MANOR FARM

STEVE AND DALE KIRKLIN
8792 East ML Avenue, Kalamazoo, Michigan 49001
Telephone (616) 381-2774
Take exit 85 from I-94. South to the first four corners. West two miles.

Exciting Things Are Happening At Dendel's Orchard

Fourth-High Of The National Heifer Sale

WAGNERS EMORY BILLIE

PI: +975M +26F +$114
GI: +1,508M +49F +$189
Her dam—Wagners Innocent Butternut (VG-85) GSD
1/83 CI: +1,474M +59F +$204, CIT +0.4, CPI +314
Number 64 in the breed for CPI
2-00 18,510M 4.6% 858F 365D
3-05 19,900M 4.6% 919F 305D
4-04 23,320M* 4.2% 977F 365D
5-07 22,790M 4.2% 967F 365D
Her Sire—Wagners T H Emory
1/83 PD +1,542M +38F +$173, PDT +1.4, PTI +293
Billie is owned by the Emory Syndicate. The members are Jack Dendel, Jim Fish, Sally Ferris, Steve Kirklin and Vandale Farms, Inc.

New Gold Star Dam

DENDELS ORCHARD M PRINNY (VG-85) GSD
1/83 CI: +807M +46F +$135, CIT +0.5, CPI +206
Elite Cow
1-10 17,870M* 4.7% 842F 365D
3-01 11,970M 6.0% 713F 305D

Some Of Our New Elite Cows

DENDELS ORCHARDS W CHERRY (VG-88)
Six-record average 17,489M 839F

DENDELS ORCHARD MAY (VG-86)
Three-record average 20,783M 852F

DENDELS ORCHARD M C ROSE (VG-85)
Three-record average 16,428M 789F

DENDEL ORCHARD M C MALINDA (VG-85)
2Y 16,583M 817F 305D ME

DENDEL ORCHARD M C IMAGE (VG-83)
Two-record average 18,168M 793F

DENDEL ORCHARD MAVERICK DEB (VG-84)
Two-record average 18,393M 891F

DENDEL ORCHARDS DOREEN (VG-87)
Two-record average 17,568M 825F

DENDEL ORCHARDS M RUTH (VG-87)
2Y 17,491M 903F 305D ME

DENDEL'S ORCHARD

Jack Dendel
Route 5, Allegan, Michigan
49010
Telephone (616) 673-4317

DHIR PRODUCTION CREDITS *from page 53*

RAMSEY CREEK OVBM BETTY	2-11	305-2X	14440	708
RAMSEY CREEK KTCC TUDY	2-00	305-2X	12120	570
* PURSLEY RAY W			SPRINGFIELD	
P G F BONUS MARIE	5-06	305-2X	15190	619
PGF CHOICE ICICLE	4-04	305-2X	14930	618
PGF BONUS ILLINOIS	3-08	283-2X	15250	660
* LESTER GAILE & LOUIS S			WEST PLAINS	
WESTERN GLOW SABO SAMARA	6-02	305-2X	16620	743
* PARROTT MR & MRS MARVIN H			KNOB NOSTER	
J MAR NELL JUPITERS HONEY	2-09	305-2X	16040	736
J MAR NELL CHOICE CORA BELLE	2-01	365-2X	16320	743
* FRANKENBACH KEVIN ROSS & MARVIN			HANNIBAL	
MUNGLES N COUNTRY BOYS TRISHA	4-03	305-2X	14980	629
GEO MARS GENES BEA	2-10	305-2X	14410	646
PR-GEO MAR GEORGES MINNIE	2-02	305-2X	82400	339

MISSISSIPPI MS

* MENGEL DAVID A & JUDY K			MABEN	
WILANOR MASTER JEANIE	8-10	305-2X	15440	783
WILANOR MAVERICK RUTH	3-11	305-2X	14290	612
* MISSISSIPPI STATE UNIVERSITY			MISSISSIPPI STATE	
MAGNOLIA HOLLIREX MAYLINE	6-05	274-2X	15100	649
MAGNOLIA HORNET MARY	3-11	305-2X	16340	554
MAGNOLIA DARIMOST MAYANN	3-08	305-2X	17210	782

MONTANA MT

* BECKER HERMAN & RUSSELL D			BALLANTINE	
BECKER FARMS SULTANS VIOLET	3-06	305-2X	15680	845
BECKER FARMS MF MARGU	2-04	305-2X	15210	685
BECKER FARMS CHRIS VOLLY	2-01	305-2X	13190	595
BECKER FARMS CHOICES TAFFY	2-00	305-2X	13530	678

NORTH CAROLINA NC

* STOKES E S			LINWOOD	
GOLDPRINT TOP HORNET BONNIE	5-03	305-2X	14560	586
GOLDPRINT FAYVOR JADE	4-06	305-2X	15360	667
GOLDPRINT JUPITER ORA	4-06	305-2X	16240	751
GOLDPRINT FABIAN BLAIR	2-04	305-2X	13970	562

NEBRASKA NE

* HAYS RICHARD A			ODELL	
HAYSETTS HORNETS REDA	5-08	305-2X	16550	710
HAYSETTS DEACONS RHODA	2-08	290-2X	13490	619
HAYSETTS JUPITERS CARMEL	2-02	305-2X	13690	551
* KONECKY TOM			WAHOO	
BEAUTY VIEW CHOICE SHERRY	4-10	305-2X	16510	804
METZGER FARMS PATRICK MARGO	3-06	305-2X	15220	657
BEAUTY VIEW FAYETTES SKIPPY	2-03	305-2X	14040	529
* IMIG FARMS			SEWARD	
IMIG FARMS MAVERICKS LOLA	1-11	305-2X	13070	549
* FAIRLEY LEA			FAIRBURY	
FAIRLEY FARM D M DORA	3-08	305-2X	16120	735
FAIRLEY FARM T P SCARLET	2-04	305-2X	12930	619
* FISCHER DOUGLAS H			WAKEFIELD	
MEADOW BROOKS GINGER JACKIE	3-11	305-2X	14550	658

NEW HAMPSHIRE NH

* CRESCENT FARM			WALPOLE	
HOLLIREX GOLDEN GOLDIELOCKS	5-06	303-2X	16340	757

NEW JERSEY NJ

* SCOTT EDWARD JR			LAFAYETTE	
E S J HOLLIREXS TAMMY	7-04	305-2X	15480	689
E S J MAVERICKS BUFFY	2-04	305-2X	13520	700

NEW MEXICO NM

* HANDLEY DAVID E			VEGUITA	
DAWN EDEN DARI ROSALITA	10-10	305-2X	14940	728
BOULDER VIEW SANDYS SONDA	8-05	305-2X	18160	808
VEGUITA MAV MAGDALEN	3-00	305-2X	14230	705
VEGUITA LAF TURNUP	2-08	305-2X	14810	692
VEGUITA D BAN COLOR	2-06	305-2X	14670	719
VEGUITA MAV CELSIE	2-05	305-2X	13700	658
VEGUITA D B DIMPLE	2-04	305-2X	13430	606
GR VEGUITA D B SHASTA	1-10	305-2X	13220	670

NEW YORK NY

* HOLCOMB ROBERT E			GREENE	
HOLCOMBS CORP MAY	4-09	305-2X	16970	844
* RIPLEY ROLAND			CORTLAND	
TOP DARI IDA RED	4-00	305-2X	14570	630
STEWART FARMS MOON QUEENY	2-09	365-3X	18640	745
* COON BROS DHIR 82			AMENIA	
SMITHFIELD JUPITER JOJO	3-00	305-2X	19330	762
* NEDROW J KEVIN			CLIFTON SPRINGS	
NEDROW FARMS CHOICES JACKIE	5-09	305-2X	21060	760
NEDROW FARMS ROYALS LANETTE	5-05	365-2X	21080	878
NEDROW FARMS CHOICES MARY	4-05	305-2X	17970	757
WELCOME TOP DOLLAR VIOLET	4-04	305-2X	17710	719
NEDROW FARMS MAVERICK MARGE	2-11	305-2X	15800	495
NEDROW FARMS MAVERICK LIZA	2-09	303-2X	16630	566
NEDROW FARMS MAVERICKS NAN	2-01	305-2X	12960	579
NEDROW FARMS MAVERICKS VERA	1-11	300-2X	13030	598
PR 2-CHOICE LUCY	1-09	293-2X	12240	543
* HANSEN RICHARD A			CHERRY VALLEY	
HANSENAREA C JANICE	4-05	305-2X	16900	814
* SEAGER JOHN			PRATTSBURG	
CRESTHILL TITAN CARMEL	2-06	305-2X	13630	582
* WETHERWAX RONALD			WYOMING	
HILLCREST FLOSSETTE	9-04	305-2X	16620	724
HILLCREST CAP	3-02	305-2X	14660	596

OHIO OH

* GOODMAN MERLIN & SONS			LIMA	
MER DONS LYRENE SUNFLOWER	4-00	304-2X	18640	956
MER DONS DEACON LINDY	3-03	305-2X	14800	680
* RICHARDSON DANA D & SONS			WAPAKONETA	
BALMORALS FAYVORS BABE	5-06	305-2X	18620	846
* SETTLAGE LESTER & FAMILY			SAINT MARYS	
LES LEN VICTOR NAN	2-01	305-2X	16270	645
* DEININGER VERNON L			MALVERN	
WOODED VIEW FAYVOR DINAH	3-03	305-2X	16760	833
WOODED VIEW FANCY DANDY	2-06	305-2X	16960	772
WOODED VIEW GUNTHER JILL	2-05	305-2X	13760	663
* AYARS JOHN DEE			MECHANICSBURG	
DELKERS F PEGGY	7-06	305-2X	15510	708
LAND OF LIVING Q ALTAMAE	3-06	305-2X	18250	665
* BARGER DONALD L			URBANA	
MAYFLOWERS T MARCIE	9-02	305-2X	16030	637
UNICORN MILKADO MARVEL	3-09	305-2X	15800	754
MAYFLOWERS MARVELOUS RUTH	3-08	305-2X	17510	717
MAYFLOWERS D LORNA	2-02	304-2X	13800	567
* RIEGEL PAUL F			AMANDA	
PRIDE N JOY FARMS S DANIELLE	4-11	305-2X	18480	818
PRIDE N JOY FARMS M LISA ANN	4-07	305-2X	17290	705
PRIDE N JOY FARMS M LINDY HOP	4-03	305-2X	15970	763
PRIDE N JOY FARMS F MAREEN	2-05	305-2X	13390	584
PRIDE N JOY FARMS F LILAC	2-04	294-2X	16870	764
PRIDE N JOY FARMS F MALINDA	2-03	305-2X	14270	580
* OBER LLOYD E			NEWBURY	
OBERLAND CHOICE BEAUTY	5-03	305-2X	14930	659
OBERLAND BANNERS BELL	5-03	305-2X	14730	708
* FETTER RUSSEL M & ETHEL L			BIG PRAIRIE	
LOCUST HILL STAR LADINE	3-04	305-2X	13740	662
LOCUST HILL CHOICE CORA	2-01	341-2X	17220	763
LOCUST HILL CHOICE LORRAINE	2-00	305-2X	13210	605
LOCUST HILL DEACON AMY	1-11	302-2X	12210	597
* ERF WILLIAM C			BELLEVUE	
CHESTNUT RIDGE WENDAS EMILY	4-06	305-2X	14420	594
CHESTNUT RIDGE GINGERS WISH	2-05	305-2X	13460	577
* DILLON WILLIAM KENT			BELLEVUE	
MILLCREEK MANORS BANNER ADELA	5-06	305-2X	15590	678
GOLDEN VIEW C H TANYA	4-10	305-2X	16170	623
* KLINE PAUL & MARIE			UTICA	
PALMAR EMERSONS FREDA	5-05	305-2X	16210	776
* YOST PETER C & FAMILY			LONDON	
SPRING WALK TJ DEE DEE	4-02	304-2X	15920	722
* FORTKAMP CARL			COLDWATER	
GOLD BANNER CHEER POSEY	2-05	305-2X	14530	681
* LEIS HAROLD E & FAMILY			FARMERSVILLE	
KLA NOL T JOLLY D ANNA	3-07	294-2X	14650	690
KLA NOL W BART ROSEBUD	2-02	303-2X	12880	706
* BLACK ROGER A			MANSFIELD	
RAEMELTON BANKER LENA	5-06	305-2X	16420	767
RAEMELTON DARI POPPY	4-07	305-2X	16350	771
RAEMELTON HORNETS PROMISE	4-02	305-2X	14880	714
RAEMELTON BANNERS AGNES	3-10	304-2X	16480	647
RAEMELTON ACTIONS LYNN	2-06	305-2X	15080	604
* POLLEY ANDREW			BELLEVUE	
CHEDCO T H VICKY	4-05	305-2X	17250	648
* SHOWALTER RICHARD E			CONVOY	
DA BREN ROES PAM	3-04	305-2X	14990	824
* YODER ABE A			MOUNT EATON	
LOCUST HILL T D JILIE	3-01	305-2X	20580	747

OKLAHOMA OK

* MUNGLE J JENE			ATOKA	
SMITH ANGLE SLIM	3-00	305-2X	15020	602
MUNGLES MAVERICKS MARJORIE	2-09	305-2X	13910	659
* ZUM MALLEN LE ROY D			OKARCHE	
ZUM MALLENS FAYVOR SUGAR BEE	4-04	305-2X	16020	582
* GRIGGS ROBERT CHARLES JR			MUSTANG	
JOHN POTTS MAVERICK LUSH	3-04	305-2X	15610	698
GOLDEN DEW CHIEFS B LOLITA	2-05	295-2X	12400	588

OREGON OR

* STAEHELY BROS			OREGON CITY	
VALLEY VIEW WINSTONS PEARL	7-04	305-2X	16520	712
VALLEY VIEW LEADERS HOPE	5-10	305-2X	19860	934
VALLEY VIEW WINSTONS LOLLETTA	5-06	300-2X	15730	803
VALLEY VIEW FORTUNES LEE	4-07	305-2X	15640	789
VALLEY VIEW MJ LADYBIRD	4-03	305-2X	14970	708
VALLEY VIEW DEACONS BOOTS	3-11	302-2X	14480	661
VALLEY VIEW FOOLISH PEARL	3-03	305-2X	13800	527
VALLEY VIEW A F BECKY	3-02	305-2X	14820	600
VALLEY VIEW FOOLISH PHILY	2-03	305-2X	15020	710
* PAYNE JOE S			VALE	
VALE VIEW SULTAN LUCY	4-00	285-2X	13500	513
* ORISIO RAYMOND			WOODBURN	
SMITHFIELD HORNETS SUSIE	5-00	305-2X	14990	674
LONE PALM JUPITER MISTLE	4-07	365-2X	20140	709
SHADYLAWN KA TOOTS	3-08	305-2X	17340	652
LONE PALM MORGAN BARBIE	3-05	365-2X	24270	973
DAVLON ROCKET RELDA	3-03	305-2X	15030	626
LONE PALM ADMIRAL SUGAR	3-02	305-2X	14470	604
LONE PALM LOYAL JEN	2-06	303-2X	16380	477
LONE PALM LEADSMAN GENNIE	2-03	305-2X	13250	593
FAMILY HILL LOYAL PAULA	2-02	351-2X	18780	715
BROWNIES FARMS M OPAL	1-11	305-2X	13050	534
* MANN PAUL L & DELORES			SILVERTON	
ABIQUA ACRES DONS DIAN	10-05	305-2X	15240	562
ABIQUA ACRES WINSTONS ALISA	2-06	305-2X	13720	748
* BOSCH CARL			TILLAMOOK	
ROSEBUD OF KILCHONA	9-02	305-2X	14920	667
RICKY OF KILCHONA	3-03	305-2X	14530	651
KILCHONA ROYAL REBECCA	2-07	305-2X	13770	613
* JOSI ERNEST & SONS			TILLAMOOK	
W Y D CHOICE C B ROSIE	5-00	305-2X	16800	760
WILSON VIEW CHOICE SPORT	4-04	285-2X	14750	689
WILSON VIEW FORTUNE MELISSA	3-03	305-2X	14540	656
WILSON VIEW DEACONS RITA	3-01	305-2X	15910	760
* MARSH HOMESTEAD INC			CORNELIUS	
HOMESTEAD BANKERS LORETTA	10-06	305-2X	15730	636

Page 56

FOR SALE

10 Heifers From 5-15 Months Old

Sires Of This Elite Group . . .

5 Co Hill Farms T H Big Tex
2 Kellogg Minnies Choice
1 Brockwell B Atlantic
1 Clovelly Top Hornet
1 Lone Palm T H Jupiter

Herd on test for 30 years

Sold as a unit—$10,000

For Details Contact

EDGEWOOD FARM

CARL A. PEINHARDT
Route 4, Box 418, Cullman, Alabama 35055
Telephone (205) 734-7271

They Average Over +6,000 Milk!

MONA LOUS HORNET JANIE
1/83 CI: +1,540M +50F +$193 48% R
MC Deviation +9,867M +350F
Two-record average 20,982 M 845F 305D ME
Sired by Clovelly Top Hornet

MONA LOUS TEX PENNY
1/83 CI: +1,124M +48F +$161 39% R
MC Deviation +5,934M +249F
2Y 17,124M 768F 305D ME
Sired by Co Hill Farms T H Big Tex

MONA LOUS HORNET JOANN
1/83 CI: +1,061M +36F +$136 50% R
MC Deviation +3,958M +169F
Three-record average 15,563M 697F 305D ME
Sired by Clovelly Top Hornet

MONA LOUS TEX ELLIE
1/83 CI: +1,013M +42F +$143 43% R
MC Deviation +4,885M +243F
Two-record average 16,387M 762F 305D ME
Sired by Co Hill Farms T H Big Tex

It is a real pleasure to work with such hard-working Guernseys. We are striving to develop more Guernseys like these.

MONA LOU'S FARM

Joseph Derr and Family
Route 2, Carey, Ohio 43316
Telephone (419) 387-7360

DHIR PRODUCTION CREDITS *from page 55*

BROWNIES FARMS ONEGA	5-06	305-2X	15560	593
HOMESTEAD HOLLIREX ANDREA	5-00	305-2X	15090	721
HOMESTEAD CHOICE ANGIE	4-07	287-2X	15030	626
WIN CREST M JOSELEEN	4-05	305-2X	15080	662
HOMESTEAD T H DIAMOND	3-09	305-2X	14210	539
HOMESTEAD Z ANNA	2-08	305-2X	14970	621

PENNSYLVANIA PA

* MYERS MERVIN K			LITTLESTOWN	
PINEY LANE PRINCESS POPPY	5-08	305-2X	17650	800
* MYERS JOHN D & GINGER S			LITTLESTOWN	
SNIDERS PRINCE LILY	7-00	305-2X	17700	799
GORDLINES CHOICES KERRY	4-05	304-2X	16540	797
* SNIDER BERNARD D			NEW ENTERPRISE	
SNIDERS LADS HANDY	5-01	305-2X	15870	761
* SMITH RICHARD D & VICTORIA M			NEW HOPE	
MAPLE KNOLL JAGUAR CHITA	7-04	305-2X	15550	798
MAPLE KNOLL ROLEX DOVE	5-06	305-2X	16400	851
MAPLE KNOLL CHOICE SPARKLE	5-00	300-2X	17460	788
* KRIEBEL RICHARD			BENTON	
K DALE QUANTITY IETA	3-06	305-2X	16890	677
* KUNZ JOHN E			CENTERVILLE	
DOLLY RUNS GINGER SNAP	9-04	305-2X	15120	662
DOLLY RUN D F BERYL	7-01	305-2X	15310	570
DOLLY RUN M JELLO	2-02	305-2X	12700	529
DOLLY RUN M JUICE	2-01	305-2X	15300	546
* STUFF RODNEY G			MERCERSBURG	
WALNUT LANE T H ELAINE	5-10	305-2X	17540	705
WALNUT LANE D MILLS ELIZABETH	3-08	305-2X	14110	728
WALNUT LANE T P CHRISTMAS	3-04	280-2X	13490	498
WALNUT LANE MAVERICKS ANGELA	3-02	305-2X	15180	700
WALNUT LANE FABIANS MAGNOLIA	2-00	303-2X	12420	632
* WITMER RAYMOND F & LOUISE A			WILLOW STREET	
PENN DEL FAYVORS DUTY	9-05	305-2X	16840	765
PENN DEL BOYS CHRISTMAS	8-03	305-2X	15260	711
PENN DEL VESUVIUS BARLEY	2-00	305-2X	12870	554
* LINDE K D & ELSE			OXFORD	
LINDENHOF DARI MIDAS HILDEGARD	5-09	305-2X	19220	875
LINDENHOF DIAMOND WINNIE	2-02	305-2X	13560	597
* FERRIS JOSEPH W			NEW WILMINGTON	
SUMMERFIELD KMC HONEYSUCKLE	4-05	305-2X	16940	764
SUMMERFIELD PET CROCUS	3-00	305-2X	15450	612
SUMMERFIELD GOLDEN SARAPE	2-02	305-2X	17570	744
* CANNON WILLIAM E			SHARON	
EASTHILL T H JENNIE	3-10	305-2X	14530	687
* MARCHEZAK JOHN			BENTLEYVILLE	
TWIN BROOK MAVERICK FERN	2-00	305-2X	12500	558
* CELESTINE A J & JAMES			SCENERY HILL	
ELSVIEW FARMS WINS FAYE	4-02	305-2X	14780	663
ELSVIEW FARMS LEADERS BONNIE	4-02	305-2X	15730	698
ELSVIEW FARMS JOBS JEN	3-04	305-2X	14900	702
ELSVIEW FARMS MAV JOYLEE	2-03	305-2X	13550	568

SOUTH CAROLINA SC

* MARTIN THOMAS LEE			LIBERTY	
MARTINS RB TOMMIE	5-08	302-2X	14990	713
* LIGON JAMES MARK			PENDLETON	
ALLISONS OBVIOUSLY SMART SAL	3-02	294-2X	13210	671
* EDISTO FARM DHIR #2			DENMARK	
EDISTO FARMS DUN LOU	4-04	304-2X	15240	708
EDISTO FARMS FAYVOR HAMON	4-03	305-2X	16190	796
* THORNWELL ORPHANAGE			CLINTON	
ENDEAVOR DIVIDEND TERESA	5-04	305-2X	15040	749
* MCCASKILL A L JR			BISHOPVILLE	
LYNDALE RQ GEORGIA	6-04	302-2X	14990	614
LYNDALE PRED GEORGETTE	4-04	305-2X	15380	604
LYNDALE JUPITER BETH	4-00	305-2X	14650	782
LYNDALE MAVERICK GEORGETTE	3-02	302-2X	13860	613
LYNDALE RM BENNIE ANN	2-02	305-2X	13610	640
LYNDALE RM GOLDYETTA	2-02	289-2X	15560	615
LYNDALE RM VICKIE	2-02	287-2X	14610	630
* HAMM MARVIN J			NEWBERRY	
MYRTLEDALES BONUS DAPHNE	5-04	305-2X	15820	775
MYRTLEDALES CHOICE DONNA	5-01	305-2X	16900	879
MYRTLEDALE JASON JOYELL	4-09	305-2X	15730	733
MYRTLEDALE M HALLIE	4-03	305-2X	15500	746
* LOVELACE STEVE L			ORANGEBURG	
DARDENELLAS NADYA	7-06	305-3X	17660	833
* COLEMAN G MELLWOOD			SALUDA	
MELLDORO TOP PILOT GAYE	6-01	305-2X	15400	538
* HIPP ALLEN H			SALUDA	
ROYAL PAULSON CHAMPION	6-03	305-2X	31480	1215
* FOWLER GEORGE W			SALUDA	
BUTLER HILL J C ILENE	9-02	305-2X	15350	690
BUTLER HILL C MARY	8-03	365-2X	17330	756
BUTLER HILL D F J MADORA	6-05	365-2X	18500	1005
BUTLER HILL BON MITZI	3-07	305-2X	15140	757
BUTLER HILL DARI JADE	3-06	305-2X	14940	759
BUTLER HILL BON VERNA	3-05	305-2X	15660	648
BUTLER HILL D F BARBEE	3-05	305-2X	13780	769
BUTLER HILL M CASEY	2-05	365-2X	21310	768
BUTLER HILL D F J IVY	2-03	365-2X	18330	740
BUTLER HILL SWEET BERTIE	2-03	305-2X	14340	621
* MILLS FRED T			SALUDA	
MARFRED BEST ALICE	6-08	365-2X	20690	873
JOYCE W JUDY	5-00	305-2X	15240	739
MARFRED SULTAN MARGO	4-09	305-2X	15880	761
MARFRED SULTAN LOVELY	4-06	365-2X	16740	899
MARFRED DEACON BRANDY	3-07	305-2X	16370	853
MARFRED DEACON BUBBLES	2-05	305-2X	16220	741
MARFRED FAYVOR DELILA	2-04	305-2X	14640	635
* MITCHELL BROTHERS			SALUDA	
RUDANKS JAY ARNIE	7-10	305-2X	23090	1090
RUDANKS M R GET	3-04	305-2X	13990	723

TENNESSEE TN

* ROSS JEFFREY D			BLUFF CITY	
HIGH MEADOWS D F OPAL	4-04	305-2X	15150	644
* MCKENZIE CAROLINE			CLEVELAND	
CARR CREEK MAESTRO BENNIE	13-00	305-2X	14740	587
CARR CREEK UP DINAH	2-06	305-2X	14190	558

TEXAS TX

* LAVON FARMS			PLANO	
LAVON FARMS K CORA	5-03	305-2X	19120	864
LAVON FARMS M PETAL	4-03	305-2X	14760	673
LAVON FARMS K FAIRY	3-04	305-2X	14480	722
LAVON FARMS M TRALLA	3-03	305-2X	16450	759
LAVON FARMS FAY MOONLIGHT	2-05	305-2X	13510	664
LAVON FARMS TELESTAR EARLINE	2-04	305-2X	15190	613
LAVON FARMS F BELL	2-04	305-2X	15440	674
LAVON FARMS TELESTAR RUBY	2-02	305-2X	12960	566
LAVON FARMS TELESTAR TRUELY	2-02	286-2X	13250	595

VIRGINIA VA

* NEWBILL JACK H			WIRTZ	
FLF ELVIS DELI DINA	2-09	305-2X	13500	587
* ANDERSON EDWARD C			RICHMOND	
BUSHY PARK DARIMOST DORA	5-09	305-2X	15990	752
LEADERS PRINCE DOVE	5-00	305-2X	17180	707
BUSHY PARK JEFF ROBBI	4-01	305-2X	19360	847
ELM SPRING D RAMONA	4-01	305-2X	25400	735
* BRUBAKER DANIEL W			HARRISONBURG	
SUNNYSIDE TELESTAR AMBER	6-05	290-2X	15680	613
EGGLESTETTONS MAVERICK WANDA	4-11	305-2X	15460	557
* CROWGEY R R			WYTHEVILLE	
HAM FARM F NETTIES CINDY	3-06	279-2X	15050	605
HAM FARM W MIMIS CLARA	3-05	291-2X	14070	693
HAM FARM R IREANS DORIS	2-08	278-2X	13390	568
HAM FARM R JENS EVLYN	2-00	294-2X	12230	573
HAM FARM E VALLIES GERL	1-08	305-2X	13250	525

VERMONT VT

* BURGESS ALMON C			BRADFORD	
BURGESS FARM HOLLI KAY	9-09	305-2X	15070	757
* DARLING RAYMOND & MARY ANN			BARTON	
GRASSLAND F.H. BESS	8-05	305-2X	17400	779
WINDSONG HOLLIREX CINDY	5-07	292-2X	16540	758
* BIGELOW DONALD A			BETHEL	
ROYAL TERRACE HOLLIREX DORCAS	4-08	305-2X	17720	802

WASHINGTON WA

* LANCASTER MYRON W			SEQUIM	
OLYMPIC VIEW B LUSCIOUS	12-06	305-2X	16280	645
OLYMPIC VIEW M AUDREY	7-11	305-2X	20600	907
DENNY DALE PREMIER BRIGITTE	6-03	305-2X	15320	828
OLYMPIC VIEW TH BUTTERFLY	6-02	305-2X	15270	626
OLYMPIC VIEW A FLEA	5-08	305-2X	17150	763
OLYMPIC VIEW M KATHERINE	5-07	305-2X	19700	791
ROBINDELL MAV HAPPY	4-10	305-2X	19560	905
OLYMPIC VIEW D BATINA	4-09	305-2X	15880	683
OLYMPIC VIEW T J FARHA	4-05	305-2X	14700	741
OLYMPIC VIEW M STARBRIGHT	3-07	305-2X	19030	905
OLYMPIC VIEW N MARTHA	3-06	305-2X	15980	720
OLYMPIC VIEW M FOREMOSA	3-02	305-2X	15550	665
OLYMPIC VIEW M CATHY	2-01	297-2X	12290	590
* BENNETT BROS			BRUSH PRAIRIE	
BENNETTS VALLEY HESTER	7-03	305-2X	16560	751
BENNETTS VALLEY SPOTTIE	4-07	305-2X	15710	676
* HARVEY MICHAEL C			VANCOUVER	
MEADOWCHARM BONUS VANITY	5-08	305-2X	17450	756
MEADOWCHARM CORPORAL KARA	2-03	305-2X	14170	642
* FAR WEST FARMS INC			BOW	
FAR WEST J LOUISE	4-11	305-2X	15730	671
GRAYSMARSH FAVORS DIXIE	4-05	305-2X	18860	856
* EKSTRAN N GARNER			BOW	
ROBINDELL TOP TINSEL	6-02	305-2X	16820	676
BROCKWELL H VIOLET	5-06	305-2X	17390	748
GRAYSMARSH JOLLY DIMPLE	4-07	305-2X	15310	698
KENOWAY LM BELINDA	4-07	305-2X	17140	760
* MCMONIGLE ALBERT H & JOHN P			YELM	
MAXVALES FANCY COPPER	6-10	305-2X	15760	570
* VAN MERSBERGEN LEWIS			LYNDEN	
GOLDEN TERRA DARI LITA	7-02	305-2X	15620	692
* VAN MERSBERGEN MARVIN			LYNDEN	
WESTERN GLOW N A GRACE	7-05	305-2X	16430	825
BAKER VIEW DARI THADIE	7-00	305-2X	15550	762
MARKWELL BRILLIANT LOU	5-03	305-2X	16820	828
WHITEPEAKE FIN PRINCE LORI	4-09	305-2X	14430	716
MARKWELL FAYVOR ANGEL	2-11	305-2X	19270	956
MARKWELL T H RANETTE	2-04	298-2X	12930	612
MARKWELL DEACON JOANN	2-02	305-2X	14430	565
* ROZELYN FARM			LYNDEN	
ROZELYN S JANIS	7-02	365-2X	17450	758
ROZELYN BON KUREEN	7-01	365-2X	23650	1107
ROZELYN M MELIDA	6-02	365-2X	20320	965
ROZELYN LMK KARY	5-03	365-2X	20150	925
ROZELYN T H HYMIN	4-10	305-2X	19450	847
ROZELYN BRIGHTS DAZZLE	4-06	305-2X	19300	850
ROZELYN BUSTERS KIMBERLY	4-03	365-2X	21000	991
ROZELYN MASTERS JADE	3-11	305-2X	16880	800
ROZELYN LWD RINA	3-06	305-2X	13190	617
ROZELYN T J GEM	3-04	365-2X	15620	731
ROZELYN LEOS CHERRY	3-02	365-2X	19390	979
ROZELYN VALORS ROXIE	3-02	305-2X	16150	719
BAKER VIEW MAVERICKS TANIS	2-11	305-2X	17660	936
ROZELYN EMORY MONICA	1-11	305-2X	12850	551
* LANCASTER JAY LESTER			FERNDALE	
CLIFF DELL SONYA	10-03	305-2X	14580	728
GRAYSMARSH BB PLAYFUL	6-04	305-2X	18740	887
FAR WEST B B FLOSSY	5-08	305-2X	18760	966
DEL EDEN C JOCELYN	4-07	305-2X	16060	734
FAR WEST A S TRACY	4-05	305-2X	18030	819
GRAYSMARSH FAVOR ADEL	4-03	305-2X	16290	748
DEL EDEN DARI LEANNE	3-02	305-2X	17060	882
NORTHLYN ALSTAR PEARL	3-00	305-2X	15220	776
FAMILY HILL B PATTY	2-03	305-2X	14770	657
FAMILY HILL M BLESSING	2-01	305-2X	12800	658
FAMILY HILL N TOOTIE	2-01	305-2X	12810	563
* WINTERS KENNETH J			MABTON	
DIVERSIFIED TM PALMA	7-11	305-2X	18260	742
WIN CREST NORMAN VIOLIN	4-02	282-2X	15490	653

Page 60

Happy To Be A Guernsey Family

The convention sales climaxed an eventful week for the Heisner family. We are excited about our fine purchases. They signal our desire to enhance our commitment to the Guernsey breed and breeders. Yosts Admiral Odessa, the calf with the highest Pedigree Index for milk in the sale and also a well-balanced calf herself, was our family's first purchase. Let me introduce my family shown in the picture with Queen Angee Mohr and the sales force.

Elizabeth, age five, loves to read or draw pictures and is Daddy's "designated bidder."

Charlie, age eight, enjoys most sports and is looking forward to being on the halter at a couple of Guernsey shows this summer.

Sue, wife and mom, writes the checks and sees that the Heisner children are raised in good fashion when Dad is away on Guernsey business.

We were also pleased to purchase four other quality animals in partnership with the Peter Yost Family of London, Ohio. The Yosts' integrity and attention to cattle-care details impress us. Our partnership purchases include:

— Royal Terrace Choice Elinor . . . number 42 high-CPI cow in the breed from Terry Sickels of Winchester, Indiana. She is tall, strong, has a deep production pedigree and promises to be a bull mother.

— Shenmont Big Tex Skippy ET . . . a fancy senior calf. Her full brother will be sampled by Select Sires. She comes from Dan Brubaker of Harrisonburg, Virginia.

— Shir Lon Mimi . . . a three-year-old Maverick from Phillip Pringle of Lakeville, Ohio. She is tall, straight and has a pleasing udder.

— Rosendahl Choice Tricia . . . this Choice bred heifer consigned by John Calhoun of Hoosick Falls, New York is straight and dairy.

Cattle with modern money-making performance pedigrees are what we like and we will be looking for more in the future. The Heisners intend to buy only at public auction, and you can logically assume that AGCC-managed sales will be the primary source.

Finally, on a personal note, I would like to thank my family, staff and many Guernsey friends across the country who have offered words of encouragement and support these past several months when it seemed as though the wind was always blowing in my face. The corner has been turned and the wind is now at our back. Your confidence was appreciated.

Bernie Heisner

THE HEISNERS
BERNIE, SUE, CHARLIE AND ELIZABETH
656 Congress Court, Delaware, Ohio 43015
Telephone (614) 369-8298

ROCKY MOUNTAIN GUERNSEYS

Colorado
Montana
New Mexico
Utah
Wyoming

Secretary
Barbara
Sanford
1633 S Hwy
287
Berthoud
CO 80513

Phone
303-532-3369

VEGUITA GUERNSEYS

G. Paul Black

On December 16, 1982 the Guernsey breed lost a true and lifelong friend. G. Paul Black built the largest Guernsey herd of its time. Price Black Farms, numbering 3,300 head at its peak, developed many show-ring winners and production leaders, including Price Black Princes Kubilee, a class leader for four consecutive years and the dam of two sons in AI. I believe that when Price Producers, Inc. decided to eliminate the Guernsey herd and replace it with black and whites, a part of Mr. Black died. I feel, and think the same was true of Mr. Black, that the Guernsey cow, hard work and God's goodness are responsible for what we have achieved, and that to abandon her for another would be just like saying to one's mother, "You did not give me life. I am not your child! I never knew you." I am unduly prejudiced. My brothers have fallen into the black and white trap. I have been watching the accounting books since they have begun to arrive at Veguita and have been unable to detect any additional 'net return.'

David Handley

TWO PURCHASED COWS WE THINK HIGHLY OF...

From Dave Scott

GOLDEN SEASONS M GERRI (VG-81)
2-03 12,660M 4.6% 586F 305D
Has two daughters.

From Mack Rasband

MARI MAC Q CHARITY (EX-90)
Fourth-generation Excellent
7-11 19,930M 724F 305D
Her Olympic View A Banner son, Veguita Banner Cherokee Chief, is in heavy service. She has four daughters in the herd.

Home Of Quality Guernseys

VEGUITA GUERNSEYS

RALPH AND DAVID HANDLEY, OWNERS
Star Route 7, Box 22C, Veguita, New Mexico 87062
Telephone (505) 864-8192

WIN CREST INVITATIONAL SALE
Aug. 3-4 • Mabton, WA

An Opportunity For Your Future . . . Dixie's Unborn ET Sells!

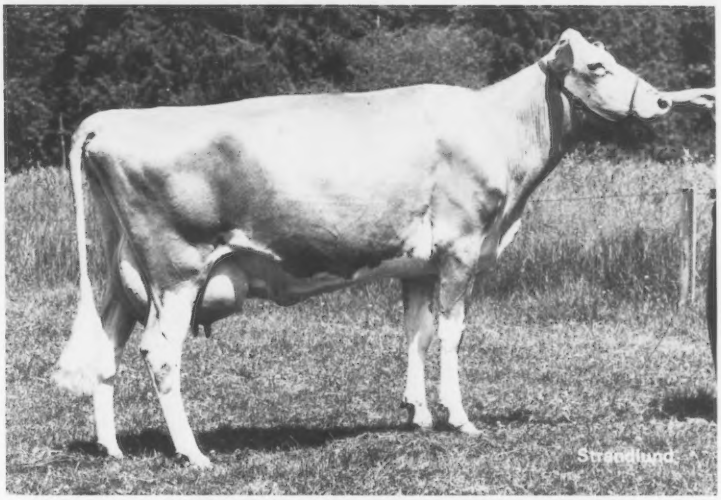

ZABELS F W P DIXIE (EX-90) GSD

1/83 CI: +1,871M −.08% +79F +$266, CIT +1.3, CPI +433
Number 8 in the breed for CPI • MCD +11,199M +508F

3-00	28,930M*	5.1%	1,473F*	365D	2X
4-02	27,560M*	5.2%	1,438F*	305D	2X
5-03	23,590M	4.3%	1,022F	362D	2X
6-07	27,890M	4.1%	1,131F	335D	2X RIP

Lifetime to date 108,000M 5,740F

Her unborn ET by either Welcome Choice Admiral or Red Hill King Henry will sell. The recipient, by Choice, is out of an 82-point Will O West Hornets Loyal daughter. The next dam is an EX Fayvor.

Consignment's Maternal Sister

LOOK FOR M DIXIE DEE ET-$5,200

Our thanks and best wishes go to Dorothy Hensel and Linda Halbert, IN, Dixie Dee's new owners. We truly appreciate David Haag's interest in and care of Dixie Dee prior to the National Heifer Sale.

Flash! A New National Class Leader!
KENANDALE TH SALLY (VG-88)
2-06 20,860M* 4.7% 986F 365D 2X
1/83 CI: +1,016M +33F +$126. MCD +3,774M +157F. This big, deep heifer is bred to Freedom, Dixie's son at ABS.

Plan now to "Spring Alive in '85" at the AGCC Convention in Denver, Colorado, June 14-16!

GUERNDEAN GUERNSEYS—Pride Of The Rockies

W. DEAN FORSYTH
2511 Weld Co. Rd. 26, Longmont, Colorado 80501
Telephone (303) 772-6325
Located two miles West and one mile North of Junction of I-25 and CO 119

ROCKY MOUNTAIN GUERNSEYS

Colorado
Montana
New Mexico
Utah
Wyoming

Secretary
Barbara Sanford
1633 S Hwy 287
Berthoud CO 80513
Phone 303-532-3369

AGCC Appraisal Results

	90s	80s	70s	60s	50s	Total
February 1983						
Arizona						
LaSalvia, Misty, Laveen		1				1
Colorado						
Colorado State University, Fort Collins		4	3			7
Forsyth, Dean, Longmont	3	6	7	2		18
Thayer O Kane Farms, Holyoke		12	19	3		34
New Mexico						
Handley, David, Veguita	10	65	89	10		174
McPherson, Ron & Joyce, Bosque	1	30	53	10		94
Utah						
Malan, Susan, Ogden		3	6	1		10
March 1983						
Idaho						
Baker, Charles, Homedale	1	16	29	2		48
Hawker, Deloy & Carol, New Plymouth		31	14			45
Lincoln, L. L. & R. L., Parma		17	16	2	1	36
Pritzl, Joe, Fruitland	4	18	10	1		33
Montana						
Becker, Herman & Russell, Ballantine	1	33	30	2		66
Oregon						
Payne, Joe S., Vale		24	36	1		61
Washington						
Gibson, Paul, Deer Park		12	13			25
Winters, Kenneth, Mabton	8	57	38	2		105
Wyoming						
Hoopes, Lloyd, Afton		11	5	1		17

DHIR PRODUCTION CREDITS *from page 56*

WIN CREST DEACON VICKIE	3-09	305-2X	15890	719
WINCREST BART KAND	3-01	305-2X	14230	664
WIN CREST STINGER PAM	2-03	305-2X	16740	751
WINCREST P JO GIRL	2-01	291-2X	12210	587
WIN CREST TELESTAR CANDY	2-00	305-2X	12330	583
WIN CREST VICTOR JULO	2-00	305-2X	13520	598
WIN CREST SO HAPPY BORIE JO	1-10	305-2X	13400	656
* KNIGHT KEITH			PROSSER	
KELAND FARMS FAYVORS DEDE	3-08	305-2X	14010	575

WISCONSIN

* HOFF GEORGE C			BARRON	
POLLY NANCES JANE	6-11	305-2X	15350	667
BREEZEE ACRES CINDY	3-11	296-2X	15610	816
BREEZEE ACRES OLIVE	3-05	305-2X	14830	688
BREEZEE ACRES JODI	3-00	302-2X	13670	693
BREEZEE ACRES JAN	2-02	303-2X	12530	641
* LAESCH PHIL			CURTISS	
FAUVER HILL P DOLANA	9-03	305-2X	16250	844
LAESCHLAND HFB ROSEMARY	4-02	305-2X	21490	1008
LAESCHLAND FAYVOR MISSY	3-05	305-2X	16520	808
LAESCHLAND D DEARY	2-01	305-2X	12790	654
LAESCHLAND HFB RANDI	2-00	305-2X	13390	649
* UNIVERSITY OF WISCONSIN			MADISON	
U W FANNY HOLLY JOLLY	4-01	305-2X	15190	708
* SMITH WARREN A			WATERTOWN	
CITY VIEWS CHOICES ROSY	5-08	305-2X	14720	715
CITY VIEWS MAY DANCER	2-09	305-2X	15270	668
CITY VIEWS DEACONS MARSHA	2-03	305-2X	13510	569
* GOTLIBSON GORDON & HELEN			ELK MOUND	
NORTH SIDE ROXYS ROXANNE	4-10	305-2X	16350	794
* COSTELLO JAMES D			MALONE	
JIMCO LEADERS LUCY	6-05	305-2X	17340	794
JIMCO FANCYS FAN	2-01	305-2X	14910	596
JIMCO CHRISTMAS COLEEN	2-00	305-2X	12510	564
* HOARD W D & SONS CO			FORT ATKINSON	
DAIRYMAN DEACON ROSA	4-01	305-2X	15680	821
DAIRYMAN CHOICE JADERETTE	4-01	305-2X	16000	901
DAIRYMAN FAYVOR DAISY	3-07	305-2X	15900	799
DAIRYMAN Q DIANORA	3-03	305-2X	15040	692
DAIRYMAN CHOICE REVAMP	3-00	305-2X	13990	739
DAIRYMAN PREMIER STAR	2-05	305-2X	15610	706
DAIRYMAN FAYVOR SUSIE	2-04	305-2X	13360	648
DAIRYMAN DOLLAR DARCIE	2-01	305-2X	14530	688
DAIRYMAN CHOICE DARLINE	2-00	305-2X	15420	797
* SCHWEMMER GLEN			FORT ATKINSON	
FAUNROWS DONUT	5-05	305-2X	15430	690
* GRISWOLD THOMAS A SR			IXONIA	
VUNDERQUELLE HATTIE	6-09	305-2X	17760	902
TAG LANE BOLD ELLEN	5-03	305-2X	16180	762
LIN ROSE C D DANDY	4-09	305-2X	21550	1042
VUNDERQUELLE PANSY	4-06	305-2X	18920	886
TAG LANE C J GLORY	3-06	295-2X	16730	713
TAG LANE Q CLOVER	2-09	305-2X	14340	712
TAG LANE M LILY	2-03	305-2X	12970	623
* PRALLE BERNARD			ONALASKA	
DEERPATH WINSTONS MILLIE	8-07	305-2X	17840	830
FAUVER HILL DARI JOELYN	7-02	305-2X	16780	873
FAUVER HILL SS CORONA	7-01	305-2X	15270	736
FAUVER HILL WIS SABRINA	6-02	305-2X	17450	862
FAUVER HILL CHOICE ODIE	5-06	305-2X	20820	1132
FAUVER HILL DE LANITA	3-04	305-2X	14460	714
FAUVER HILL DE LETITIA	2-09	292-2X	16530	808
* SCHOMBURG RICHARD			WEST SALEM	
GREEN MOOR TRACYS TINA	7-02	305-2X	15480	687
* BORGWARDT GERALD W			MANITOWOC	
FAIRVIEW CORPORALS NICKIE	7-04	305-2X	14880	583
FAIRVIEW MONEY MAKERS NELDA	5-05	305-2X	16530	780
GR-FAIRVIEW LEADERS KARLA	5-01	274-2X	13830	599
FAIRVIEW FUTURES LYRIC	3-04	305-2X	15940	760
FAIRVIEW FAYVORS PAM	2-02	305-2X	13590	651
* PETERSON DONALD T			CASHTON	
BELL LAWN FABIAN CUTIE	7-01	305-2X	14960	632
* ZASTOUPIL HOWARD			TOMAH	
ZASTOUPIL FARMS FERNS PATTI	4-03	305-2X	14280	705
* JENSEN EUGENE W			BALSAM LAKE	
LEVEL GOLD QUANTITYS ANGIE	5-00	305-2X	17020	873
PR I-LEVEL GOLD GRAND TARA	4-01	305-2X	16120	970
* JENSEN DALE A			AMERY	
JENSGOLDEN FAYVOR ORIOLE	4-05	305-2X	17270	858
JENSGOLDEN FAYVOR OPALINE	2-03	305-2X	14000	546
* GORDON GALE F			NELSONVILLE	
GORDONDALE JACKI	2-11	305-2X	13810	573
* DOSCH URIEL & SONS			RICHLAND CENTER	
BETTSWARDS SATURN ANNA	8-07	305-2X	17410	902
SOPHIAS SUE OF SUNNYSIDE	7-03	305-2X	16320	875
BETTSWARDS PRINCE NEVA	5-10	305-2X	14600	691
CLOVERDELLS SUSANS SELMA	5-04	305-2X	20160	723
MCDONALDS H JEANNIE	5-00	305-2X	19680	897
MCDONALDS H JEANETTE	4-00	305-2X	18900	768
BETTSWARDS HORNET JILLINE	3-05	305-2X	14150	759
BETTSWARDS HI EX PAULA	3-05	305-2X	17590	828
KAW VALLEY DAISY	3-04	305-2X	18680	849
BETTSWARDS FAYVOR LYNN	3-02	305-2X	15830	764
* LURVEY LESTER & SONS			BARABOO	
LEADERS WISTAR CYNTHIA	6-01	305-2X	23570	983
BITTERSWEET MEDLEY	3-09	305-2X	16530	666
VELITAS MAY VALLENE	2-05	305-2X	14230	735
* KIPP FREDERICK F			NORTH PRAIRIE	
LONE ACRES Q CHRISTIE	5-08	305-2X	16680	745
LONE ACRES ART VANICE	3-05	305-2X	14360	655
* KNIGGE CHARLES			ONRO	
WISPRIDE JASONS ORBIT	7-02	305-2X	18170	744
GOLDEN KNOLL CHOICES ROWENDA	4-06	305-2X	16840	707
WISPRIDE HOLLIREX RUTH	4-04	305-2X	14880	620

STAFF COMMENTS *from page 5*

formance, herd registry and accounting people.

Guernsey breeders are the other key people. Thank goodness your new "hired hands" and the "veteran field reps" require little direction in serving the basic needs of Guernsey breeders, for their "coach" has been rendered increasingly ineffective in leading them in a positive manner. I was surprised by the intolerant attitude expressed by many Guernsey organizations to proposals that were surfaced for comment or study. Perhaps I was impatient, but I recognized that my inability to get breed leaders (board members, state leaders, and sire group leaders) to at least listen and help develop proposals that could later be acted upon, was a major failure on my part and would seriously deter the opportunity for future breed progress. I thus felt it best for the breed for me to resign.

When I wrote this speech and got to this point, I went on to say that one individual does not a team make. I thought about the 14 other new young employees in headquarters. No matter how difficult the situation, they never gave up and they kept accomplishing their details in a positive fashion. No one could convince them that the 14 of them could not do as much of the high-priority items as 27 had in New Hampshire. It was not until the last few weeks that they convinced me that the 14 of them could in fact accomplish what Guernsey breeders expect of The American Guernsey Cattle Club.

I recognized that the Board had considered and worked hard to bring on a new coach for this young team. What I considered to be better options at the top-management level for The American Guernsey Cattle Club were strongly approached, but were not possible to accomplish. I then tried to think of a successful team that had performed without a coach and I couldn't come up with one. At that point, recognizing that all of the more positive options had been explored with no results and that the team assembled had demonstrated they could get the work done, I informed the search committee I would be willing to reconsider my resignation if that was acceptable to them. After giving me the well-deserved whipping, they offered me a new one-year contract and I was pleased to accept it.

I know employees and breeders all have a similar goal and that is to make the Guernsey cow a most profitable venture for her owners. Let me conclude by saying that anyone who is really interested in creating a positive future for the Guernsey breed has the opportunity to prove it this afternoon. The genetics are right. The time to send out a signal of positive breed promotion is now. If you want to show your team of hired hands that you are equally positive about the future of the Guernsey breed, you won't be caught sitting on your hands this afternoon.

Bernie Heisner

A Homebred Excellent Gold Star Dam

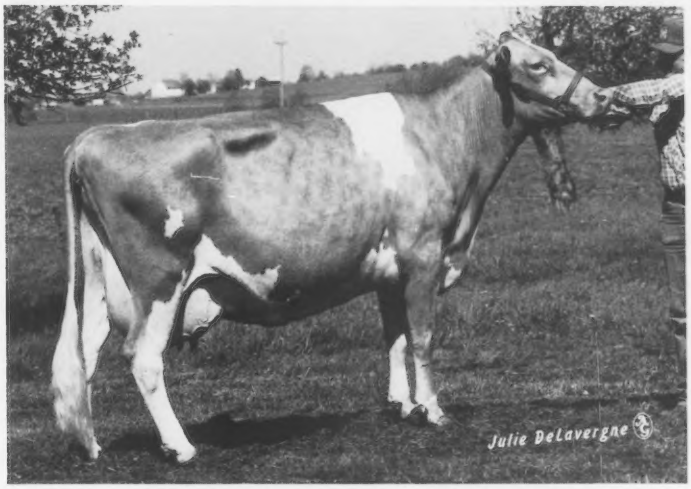

MARTINDALE F STAR (EX-90) GSD

1/83 CI: +778M −.08% +29F +$103, CIT +1.9, CPI +195
4-07 13,810M 4.7% 649F 305D 2X
She has a Telestar daughter milking superbly as a two-year-old cow.

And Two Equally Exciting Purchased Herdmates

Our Newest Gold Star Dam

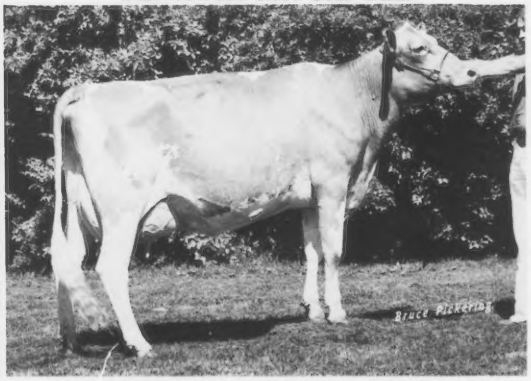

U OF MINN GR C TRINKET (VG-86) GSD

1/83 CI: +897M +19F +$95 49%R, CIT +2.6, CPI +199
3-05 16,880M 4.6% 783F 305D 2X
A showy, very dairy, hard-working Clovelly Top Hornet daughter purchased last summer.

Our Purchase From The Ohio Convention Sale

LOCUST HILL TOP LAURA (VG-88)

1/83 CI: +540M +16F +$65 48%R, CIT +2.6, CPI +152
3-07 14,280M 4.5% 639F 305D 2X
Fresh in February, Laura looks terrific and is milking well. From an EX dam. Consigned by Locust Hill Farm.

Martindale Farm

HOMER MARTIN
12942 Church Road, Orrville, Ohio 44667
Telephone (216) 683-1371

Visitors Are Welcome—One mile East on Church Road off State Route 57 South of Orrville.

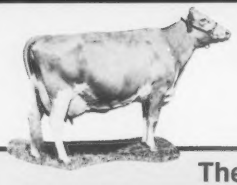

Win Crest Guernsey

August 3-4, 1983 Hosts—Ken Winters and Family

The Cows Pictured Here, All With Daughters Or Granddaughters Selling,

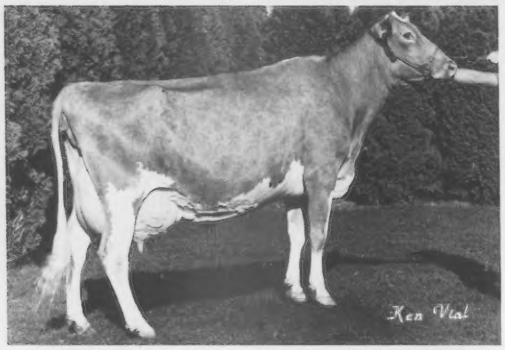

WIN CREST KNIGHTS VEL (EX-94) GSD
1/83 CI: +1,088M −.06% +45F +$151, CIT +2.9, CPI +295
4-02 20,650M 4.8% 994F 351D 2X
Her VG-89 maternal sister projected over 17,000M and Vel's Telestar daughter, just fresh as a 2-Year-Old, sell paired, buyer's choice. *Win Crest Farm, Mabton, WA.*

McDONALDS DARIMOST JEAN (EX-90) GSD
1/83 CI: +1,407M +.10% +78F +$229, CIT +2.7, CPI +411
3-04 22,120M 5.1% 1,129F 305D 2X
Her daughter by Telestar, an open heifer, will sell. *H. J. Haga and Son, Fort Valley, GA.*

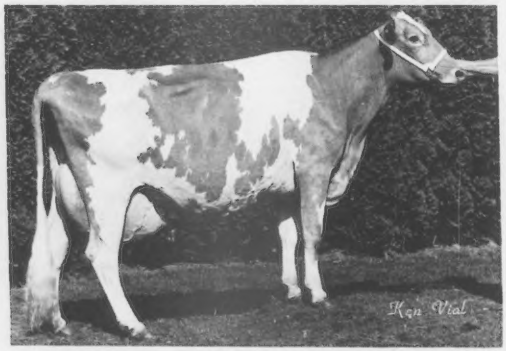

ROBINDELL TOP ECSTACY (EX-93) GSD
1/83 CI: +1,042M +30F +$122, CIT +2.9, CPI +252
3-00 17,160M 5.0% 855F 305D 2X
Her fancy Maverick 2-Year-Old projected to 16,000M 750F sells bred to Admiral. A potential contract cow. *Olympic View Farm, Sequim, WA.*

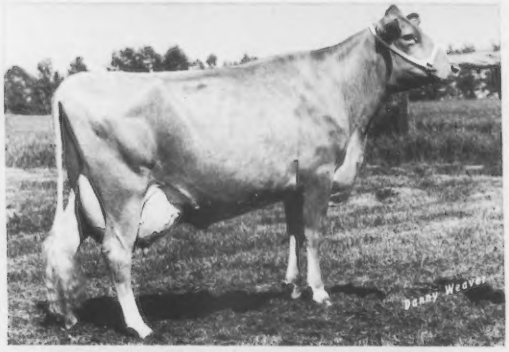

GRAYSMARSH MRP GLENIS (EX-90)
4-00 15,430M 5.5% 854F 305D 2X
Her 2-year-old Hornet daughter projected to 17,000M 800F, actual, sells bred to Telestar. Has contract potential and will show with the best. *Family Hill Farms, Ferndale, WA.*

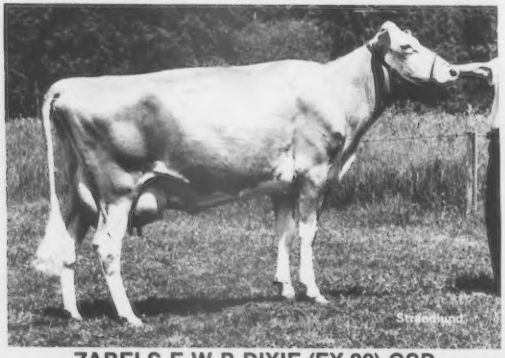

ZABELS F W P DIXIE (EX-90) GSD
1/83 CI: +1,871M −.08% +79F +$266, CIT +1.3, CPI +433
3-00 28,930M* 5.1% 1,473F* 365D 2X
Her unborn ET by either Admiral or King Henry sells in a Choice recipient out of a VG-82 Loyal dam out of an EX Fayvor dam. *W. Dean Forsyth, Longmont, CO.*

HUXMANS PATRIOT CONNIE (EX-92)
1/83 CI: +1,052M −.02% +48F +$154, CIT +2.3, CPI +285
5-04 17,690M 4.5% 788F 305D 2X
Her daughter sired by Big Tex sells open. Her maternal sister is EX-94 with 23,950M and a CPI of +451. *Doyle Neher, Hutchinson, KS.*

Farm Invitational Sale

Mabton, Washington

Are Appraised Excellent And Average Over 20,000M!

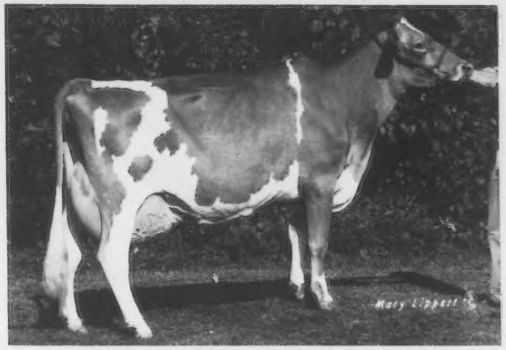

McDONALDS H JEANETTE (EX-94)
1/83 CI: +1,358M +44F +$168, CIT +4.0, CPI +350
Two-record average 17,045M 657F 305D ME
Due soon to Welcome Choice Admiral.

McDONALDS H JEANNIE (EX-90)
1/83 CI: +1,653M -.09% +68F +$229, CIT +3.8, CPI +441
3-08 19,940M 5.0% 996F 305D 2X
Due soon to Maurana Wis Telestar.

The buyer will have his choice of a daughter from these two Hornet daughters. *Bettsward Farms, Richland Center, WI.*

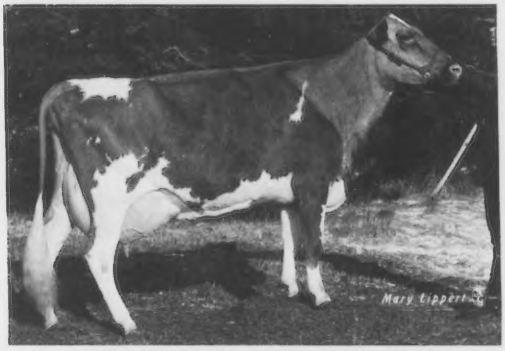

IDLE NEER R H SATIN (EX-91) GSD
1/83 CI: +1,668M +46F +$192, CIT +3.3, CPI +374
3-04 23,295M 4.2% 988F 365D 2X
A heifer calf by Big Tex will sell. *Tag Lane Farm, Ixonia, WI.*

WILL O WEST DARI EDEANN (EX-92)
6-01 20,110M 4.4% 890F 365D 2X
Her fancy daughter by Choice sells fresh as a 2-Year-Old. *Clover Jack Farms, Ferndale, CA.*

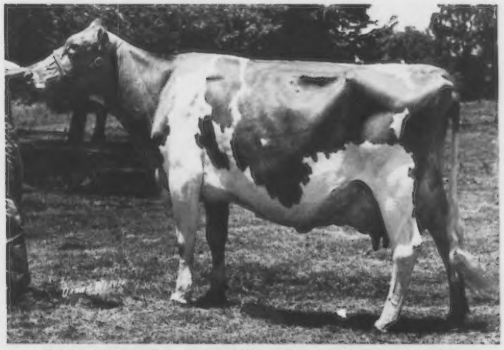

JOHN POTTS FOREMOST VERNIE (EX-94)
4-11 17,950M* 4.5% 1,270F* 365D 2X
Her granddaughter sired by King Henry will sell as a bred heifer. *Golden Dew Farm, Seminole, OK.*

VANHER MAY ROSE SATIN (EX-91) GSD
1/83 CI: +1,163M +.03% +59F +$180, CIT +1.9, CPI +315
5-04 23,910M 5.2% 1,245F 365D 2X
Her Jupiter granddaughter sells as a bred heifer. *Vanher Farm, Cornelius, OR.*

Win Crest Guernsey Farm Invitational Sale

August 3-4, 1983 Mabton, Washington

These Three Sell Either Under Contract Or With Contract Potential

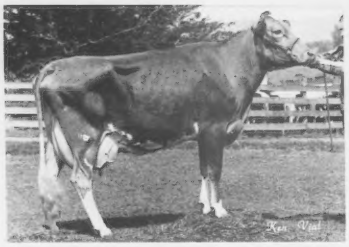

NESLEKCIM WCA PAPAIKA (VG-88)
1/83 CI: +1,239M +.00% +60F +$187
2-05 16,600M 5.4% 899F* 305D
She sells bred to Big Tex and under contract by a major AI stud. *Neslekcim Farms, Petaluma, CA.*

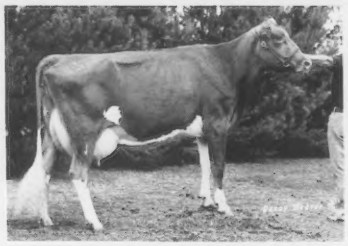

CIRCLE R ADMIRAL PEGGY (VG-86)
3-05 20,051M 4.1% 819F 9.4%S 305D
One of the first milking Admiral daughters selling at public auction. *Circle R Guernseys, Chowchilla, CA.*

WESTLYNN K A DIMPLE (VG-83)
2-00 14,040M 5.2% 738F 365D
She sells due just after the sale to Telestar. A super opportunity. *Joe Pritzl, Fruitland, ID.*

More Exciting Consignments

A VG, class-leading Premier Two-Year-Old making another outstanding record this time. *Markwell Farms, Lynden, WA.*

A Choice bred heifer sells out of a VG King Arthur dam with 20,000M and a +1,440M Index. *Meadowcharm Dairy, Vancouver, WA.*

A Patrician bred heifer out of a VG, 20,000-pound Hornet daughter will sell. *Rozelyn Farm, Lynden, WA.*

A Premier bred heifer sells out of an EX Hornet dam with 18,000M. *Far West Farms, Inc., Bow, WA.*

A VG Maverick Two-Year-Old sells from a VG Premier dam with 20,000M 1,200F. *James Assink, Lynden, WA.*

A VG Premier two-year-old with 15,000M sells due in August to Big Tex. *Will-O-West Farms, Lynden, WA.*

A fancy Hornet two-year-old milking 65 pounds per day and bred to Admiral will sell. *Clover Jack Farms, Ferndale, CA.*

An Admiral daughter out of a VG Fayvor dam with 15,000M is consigned. *Dave and Gloria Edwards, Oakville, WA.*

A King Arthur bred heifer sells out of a Double Emory dam. *Shadylawn Farm, Homedale, ID.*

A fancy bred heifer sired by Choice is consigned. *Joe Payne, Vale, OR.*

A Hornet bred heifer sells out of a VG Lafayette dam with 17,000M. *Nells Glow Guernseys, Hilmar, CA.*

A Choice open heifer will sell from a VG Deacon daughter with 18,000M. *Cleverlands, Tracy, CA.*

A Maverick bred heifer out of a VG Premier dam with 17,000M and over 900F will sell. *Family Hill Farm, Ferndale, WA.*

An Admiral heifer sells out of a VG-89 Maverick daughter with 1/83 CI: +1,216M +44F +$158, CIT +2.1, CPI +288. *Wilbur and Mike Jansen, Forest Grove, OR.*

A VG Telestar Three-Year-Old sells with a +1,200M index and due in September to Admiral. Her dam is EX-91 with 3-2 16,640M 726F 305D 2X. *Ray Orisio, Woodburn, OR.*

GUERNSEY TOUR! You're invited for a 1½ day bus tour of herds in Northwest Washington prior to the sale, starting in Seattle. For more information contact R. W. Robinson, 1944A Old Olympic Highway, Sequim, WA 98382 by **July 10, 1983.**

Name _____

Address _____

City _____ State _____ Zip Code _____

Phone _____ Arrival Date _____

For catalogs contact sale host

WIN CREST FARM
KEN WINTERS
Route 1, Box 326, Mabton, WA 98935
Telephone (509) 894-4035

Sale supported and clerked by the Pacific Northwest Guernsey Cattle Club.

Watch for a special sale brochure in mid-July!

THANK YOU

- To the more than 500 people who took part in the Ohio Convention in April.
- To the dedicated steering committee members and other folks who contributed their imagination, enthusiasm and time to put this convention together.
- To the consignors and new owners of the truly outstanding Guernseys in the Ohio Convention Sale and National Heifer Sale.
- To the many businesses and individuals who gave their financial support to the convention activities.

It was such a pleasure to be a part of this 106th Annual Meeting and Convention. We enthusiastically look forward to next year's convention in Louisville, Kentucky and the many other golden opportunities to promote and develop the Guernsey breed!

Sincerely,
Ralph and Martha Turley
1983 Convention Chairmen

Make A Note To...

GMS

Guernsey Marketing Service
Joan Wendt
P.O. Box 27410
Columbus, OH 43227
(614) 864-2409

Ed Wright
10540 Gratiot Road
Saginaw, MI 48603
(517) 781-2967

LET US HELP YOU MERCHANDISE GUERNSEYS THROUGH

- Herd Dispersals
- Private-Treaty Sales
- Consignment Sales

Contact us when looking for Guernseys . . . we have several groups available now.

We are now selecting for the Kentucky Fall Sale and the Kentucky National Show and Sale (Convention Sale and the National Heifer Sale). Contact us for details.

BLOOD TYPING
Is Required For

- Bulls from which semen is collected and frozen
- Donor cows for embryo transfer
- All calves resulting from embryo transfer

Toles Photography
Cobleskill, NY 12043
— Quality Livestock Photography
— Reprints from Strohmeyer, Carpenter, Wetmore, Mann, Dick James, and Toles originals.
Telephone (518) 234-7151

Ken Vial Photography
Accent on America's Agriculture
P.O. Box 9638
Fresno, CA 93793
Phone (209) 441-8900

"BALE BONNET"® or "BALE SLEEVE"™ all-weather protection for large round bales. "BALE BAG"™ for making round-bale silage. Free brochure and price list. **Bale Bonnet Co., Inc.,** P.O. Box 20-GB, Bloomsdale, Missouri 63627.

OUR GOLD STAR DAM

"A Little Cow With A Great Will To Milk"

WABANAKI HOLLIREX SAM (VG-86) GSD
4-3 17,200M* 4.5% 776F* 305D
MC Deviation +3,455M +134F
1/83 CI: +754M +.04% +38F
+$118 50%R, CPI +164
Sire—Welcome Flashs Hollirex

Sam has averaged over 55 pounds of milk per day since Oct. 8, 1977.

WABANAKI GUERNSEYS
At Springdale Farm
THE WHITCOMB FAMILY
RD 2, Box 281, Belfast, ME 04915
Telephone (207) 342-5446

1983 Joint Type Appraisal Schedule

A multiple-breed Uniform Functional Type Traits Appraisal format involving Guernseys and Jerseys is now in effect. In order to combine previous Guernsey and Jersey schedules into a regular joint schedule (every 15 to 18 months), some states are being appraised with less than this regular interval rather than going over 18 months between appraisals. Herds on TPE receive this additional scoring service with no additional fee. In order to prepare pre-printed worksheets all applications listing animals to be appraised must be submitted to The AGCC 30 days before an area schedule begins. Applications may be obtained from your field representative or The AGCC, or submit a copy of the most recent DHI sheet showing the cows' registration numbers. TPE herds must also submit a listing of cows.

June-July	Western Oregon, Western Washington
August	Florida, Georgia, South Carolina
September	North Carolina
October	Alabama, Louisiana, Mississippi, Texas
November	Delaware, Maryland, Virginia, West Virginia

ANNUAL MEETING *from page 12*

When responding to Merryman's remarks, Lee thoughtfully said, "This is a very special moment for me, one I will relive many times. I am optimistic about the breed. We started out with a short, round-ribbed cow that was not very efficient. Since then she has become more upstanding, sharper, cleaner with a better udder and more efficient. If you told everyone you saw the Guernsey was the greatest breed, you'd be challenged. But if you told everyone that the Guernsey fraternity was the greatest fraternity, it could not be challenged."

The business meeting was adjourned at 12:24 p.m.

Guernsey Split Embryos

The first two calves born as the result of an embryo-splitting procedure performed by Select Embryos, Inc. were Guernsey calves out of a Very Good, national class-leading dam and sired by Co Hill Farms T H Big Tex. Daniel and Robert Baker of Dan-Ba-Lee Farm in Middletown, Indiana are the owners of these two Guernsey heifer calves born in early April.

Dr. Robert Baker of Select Embryos explains that these calves are the result of the division of one of five embryos seven days after it was recovered from Dan Ba Lee Geronimo Lyda on July 8, 1982. These two "demi-embryo" calves are genetically identical, but will not have identical color patterns, Dr. Baker says.

Watch the October *Journal* for details.

Genetic Recovery Agents

California

Eunice Overland, 6409 Taylor Road, Denair 95316. Home (209) 634-0220, Barn (209) 632-5192.

Florida

Forrest Fansher, 501 Salerno Drive, Deltona. (305) 574-3787.

Illinois

Charles Maule, Box 701, Route 2, Princeville 61559. (309) 385-2123.

W.J. Latch, Route 1, Box 82, Sumner 62466. (618) 945-7467.

Randy W. Mohr, 1435 North Green Meadows, Streamwood 60103. (312) 837-8476.

Audrey Wagner, Route 1, Box 42, Marissa 62257. (618) 295-2992.

Indiana

David Haag, Route 1, Box 11, Thorntown 46071. (317) 436-7057.

Kentucky

Barney Hornback, 707 Sunrise Lane, Elizabethtown 42701. (502) 765-2441.

Massachusetts

Chris Koch, Colrain 01340. (413) 624-5557.

Minnesota

Lloyd Friske, 2905 E. 199th Street, Prior Lake 55372. (612) 492-3827.

Ray Miller, Route 4, Box 236, Austin 55912. (507) 437-4404.

Mississippi

Jimmy C. McLain, P. O. Box 188, Senatobia 38668. Home (601) 562-6531, Office (601) 562-4274.

Michigan

Keith Sowerby, 4392 Sheridan Road, Sheridan 48884. (517) 291-5780.

New Mexico

David Handley, Star Route 7, Box 22C, Veguita 87062. (505) 864-8192.

New York

Roland Ripley, RFD 4, Cortland 13045. (315) 496-2281.

Robert War, RD 2, Pratt Road, Westfield 14787. (716) 326-3516.

Ohio

Richard Kellogg, 1185 Alton Darby Creek Road, Columbus 43228. (614) 878-9384.

Leroy Lindley, 1505 Hamilton-Richmond Road, Hamilton 45013. (513) 894-7813.

Oregon

Don Humble, 11653 SW King George Drive, Tigard 97223. (503) 620-7975.

Pennsylvania

Michael John, 1005 Orchard Drive, Chambersburg 17201. (717) 263-1320.

Patty McMurray, 459 Longview Avenue, Washington 15301. (412) 222-8714.

Ginger Myers, RD 2, Box 93, Littlestown 17340. (717) 359-7542.

Texas

Ed Havran, P. O. Box 363, Grapevine 76051. (817) 498-1420.

Washington

Dr. Ralph Erb, 3300 Carpenter Road SE, Olympia 98503. (206) 456-0710.

Wisconsin

Dan Jacobs, RR 1, Sparta 54656. (608) 269-5951.

Neil Jensen, Route 1, Balsam Lake 54810. (715) 857-5405.

Arnold Knight, Route 2, Markesan 53946. (414) 394-3027.

Larry Lakey, Route 2, Trempealeau 54661. (608) 534-6255.

Dwight Sattler, Route 1, Box 240, Malone 53049. (414) 795-4375.

Dale Staupe, 1129 Meridian Heights Drive, Apt. 8, Eau Claire 54701. (715) 834-0141.

In addition, all AGCC employees are available to assist you with your Genetic Recovery needs.

Calendar

Sales

July 2, Urbana, OH Mid-Ohio Summer Classic, Mayflower Farm, Ayars and Barger, mgrs.
July 28, St. Johns, MI Michigan Guernsey Breeders' Sale, Michigan GBA, mgr.
Aug. 3-4, Mabton, WA Win Crest Guernsey Farm Invitational Sale, at the farm, Ken Winters, mgr.
Aug. 18, Lancaster, PA 330th Special Guernsey Sale, Merryman Company and PA GBA, mgrs.
Aug. 20, West Salem, WI Great Northern Sale, La-Crosse County Fairgrounds, Wisconsin GBA, mgr.
Aug. 27, West Union, IA Corn Belt Classic, Fayette County Fairgrounds, Iowa and Nebraska GBAs, mgrs.
Sept. 5, Ottawa, KS Eleventh Mo-Kan Classic Sale, Missouri and Kansas GBAs, mgrs.
Sept. 10, Claypool, IN Eighth Indiana Guernsey Classic Sale, Metzger Farms, Indiana GBA, mgr.
Sept. 17, Hutchinson, MN Minnesota State Guernsey Sale, Agribition Center, MN GBA, mgr.
Oct. 8, Wooster, OH Ohio Fall Sale, Wayne County Fairgrounds, Ohio GBA, mgr.
Oct. 13, Lancaster, PA 57th Renewal of the Guernsey Sale and the PA State Sale, PA GBA Sales Pavilion, Merryman Company and PA GBA, mgrs.
Nov. 4, Fresno, CA The Western Classic, West Expo, CA GCC, mgr.
Nov. 5, Louisville, KY Kentucky Fall Sale, NAILE, AGCC and KY GBA, mgrs.

Meetings

June 25, Claypool, IN Indiana Field Day, Jualmi Farm.
June 26, Hayward, MN Minnesota State Guernsey Picnic, Alchrist Farm.
July 8, Inola, OK Oklahoma Field Day, Chupps Dairy.
July 10, North Bend, NE Nebraska State Picnic, Greg Chapman, host.
July 16, Hutchinson, KS Kansas State Picnic, Harmony Farm.
Aug. 9, Goshen, CT Connecticut Annual Meeting, Goshen Fairgrounds.
Aug. 17-19, Anaheim, CA NAAB Convention.
Sept. 19-20, Bloomington, MN Minnesota Nutrition Conference, Thunderbird Motel.
Mar. 23-26, Louisville, KY AGCC Convention and Annual Meeting.

Shows

Aug. 1, Springfield, MO Ozark Empire Fair, C.L. Norton, judge.
Aug. 3, Spencer, MA Massachusetts Guernsey Show, Roland Ripley, judge.
Aug. 9, Goshen, CT Connecticut State Show, Merton Sowerby, judge. Aug. 9 (Jr. Show), Merton Sowerby, judge.
Aug. 11, Milwaukee, WI Wisconsin State Fair, Aug. 6 (Jr. Show).
Aug. 12, Louisville, KY Kentucky State Fair, Floyd Livingston, judge. Aug. 10 (Jr. Show), Steve Lovelace, judge.
Aug. 19, Columbus, OH Ohio State Fair, John McKitrick, judge. Aug. 18 (Jr. Show), Dr. Peter Spike, judge.
Aug. 31, Sacramento, CA California State Fair, Jay Lancaster, judge.
Sept. 26, Oklahoma City, OK State Fair of Oklahoma, Sept. 25 (Jr. Show), Dr. Peter Spike, judge.
Sept. 28, Harrisburg, PA NGS-Harrisburg, NJS-Harrisburg, Robert Griggs, Jr., judge.
Sept. 30, Tulsa, OK Tulsa State Fair, Oct. 1 (Jr. Show).
Sept. 30, Richmond, VA State Fair of Virginia, Oct. 1 (Jr. Show).
Oct. 6-7, Madison, WI NGS-Madison, NJS-Madison, John Housley, judge.
Oct. 15, Columbia, SC South Carolina State Fair, Oct. 14 (Jr. Show)
Nov. 4, Fresno, CA West Expo, Wayne Sliker, judge.
Nov. 7, Louisville, KY NGS-Louisville, John McKitrick, judge. Nov. 5 (Jr. Show).

Deadlines

July 20 California Directory advertising deadline.
Aug. 1 September 25 "Sire Issue" GBJ deadline.
Aug. 20 Pacific Northwest/Rocky Mountain Directory ad deadline
Sept. 1 October 25 "Brood Cow" GBJ deadline.
Nov. 15 All-American and Junior All-American entries due.

We Believe In Guernseys!

These people are actively showing their confidence and faith in the Guernsey cow by advertising regularly in the *Guernsey Breeders' Journal*. The firms listed below have contract advertising agreements with the Journal. Why not join this progressive group today by promoting your top Guernseys and the breed on a regular basis in the Journal? Contact us at P.O. Box 27410, Columbus, Ohio 43227 (614) 864-2409 for information on special contract rates and assistance with your advertising program.

Agri-Graphics, Ltd., Cary, IL
American Breeders Service, DeForest, WI
Aqua Valley Farm, Fulton, KY
Barricks Guernseys, Centerburg, OH
Berryman Farm, Nicholasville, KY
Branstetter Dairy, Edmonton, KY
California Guernsey Cattle Club, Fresno, CA
Carnation/Genetics, Hughson, CA
Chason's Roha Farm, Hydes, MD
Chedco Farm, Berlin, MA
Cleverlands Dairy, Tracy, CA
Cortland Guernsey Sales, Syracuse, NY
Dendels Orchards Farm, Allegan, MI
Eastern AI Cooperative, Ithaca, NY
Elderwood Farm, Eagle, WI
Elmwood Farm, Frankenmuth, MI
Forest Lake Farm, Wirtz, VA
Gold Banner Farm, Coldwater, OH
Fra Hib Dairy, Wawaka, IN
Guernsey Grove Farm, Muskego, WI
*Heritage Hill Guernseys, Centerburg, OH
Hillcrest Guernseys, Wyoming, NY
Indiana Guernsey Breeders Assn., Claypool, IN
Iowa Guernsey Breeders Assn., Greeley, IA
J-Mar-Nell Farm, Knob Noster, MO
Land Of Living Farm, Mechanicsburg, OH
Les-Len Farm, St. Marys, OH
Lyndale Farms, Bishopville, SC
Maple Leaf Farm, Lewiston, MN
Martin Oaks Farm, Liberty, SC
The Merryman Company, Sparks, MD
Midwest Breeders Cooperative, Shawano, WI
Mona Lous Farm, Carey, OH
Muehling Meadows Farm, Cissna Park, IL
Myown Guernseys, Chenoa, IL
Nedrow Farms, Clifton Springs, NY
Oklahoma GBA, Yukon, OK
Oregon GBA, Woodburn, OR
Pennsylvania GBA, Lancaster, PA
Prairie Moon Guernseys, Waukon, IA
Pride 'N Joy Farms, Amanda, OH
Raemelton Farm Dairy, Mansfield, OH
Renwind Farm, Dalton, OH
Ripley Farms, Cortland, NY
Rocky Mountain GBA, Berthoud, CO
Select Sires, Inc., Plain City, OH
Shadylawn Farm, Homedale, ID
Shenmont Farms, Harrisonburg, VA
Sire Power, Inc., Tunkhannock, PA
Spring Walk Farm, Big Prairie, OH
Sun Dale Farm, Hemlock, MI
Sunnydell Farm, Southampton, MA
Three Cliffs Farm, Chaska, MN
Toles Photography, Cobleskill, NY
Tree Pump Farm, Bellevue, OH
Valley Farms, Walpole, NH
Ken Vial, Fresno, CA
Wagner's Guernsey Farm, Marissa, IL
Walnut Manor Farms, Kalamazoo, MI
Watson Farms, Hemlock, MI
Wawasee Farm, Cromwell, IN
Wern Farms, Waukesha, WI
Wilsonview Dairy, Tillamook, OR
Win Crest, Mabton, WA
Wisconsin GBA, Markesan, WI
Wispride Guernseys, Omro, WI
Yost Guernseys, London, OH

Contracts for renewal or new advertisers signed within the past month.

Advertisers

AGCC **36, 68**
Agri-Graphics, Inc. 67
American Breeders' Service 13
Bale Bonnet Company, Inc. **66**
Barricks Guernseys 21
Branstetter Dairy 44
Chedco Farm **2**
Cleverlands 27
Dendel's Orchard **54**
Eastern AI Cooperative, Inc. **39**
Edgewood Farm 55
Elmwood Farms 26
Fra Hib Dairy **49**
Graver Guernseys **38**
Guerndean Guernseys 59
Guernsey Breeders' Journal ..... III Cover
Guernsey Marketing Service 65
Heisner Family, The Bernard **57**
Heritage Hill Guernseys 67
Hoosier Heart Farm 48
Iowa GBA **38**
Les Len Farm **23**
Martindale Farm **61**
Michigan State Sale 12
Mid-Ohio Summer Classic 1
Mid-South Fair 26
Mona Lou's Farm 55
Muehling Meadows 22
New York GBC, Inc. **42**
Patsy Princess Syndicate **50**
Pennsylvania All-American 41
Pennsylvania Junior GBA 40
Pride-N-Joy Farms 3
Red Hill Farm **32**
Renwind Farm 24
Ripley Farm 47
Select Sires, Inc. ..... **II Cover**
Sickels Dairy 48
Spring Walk Farm 25
Sun Dale Farm 52
Toles Photography **66**
Toolite Farm 46
Turley, Ralph and Martha 65
Veguita Guernseys **58**
Vial Photography 66
Wabanaki Guernseys **66**
Walnut Manor Farm 53
Watson Farm 26
Wern Farms 45
West Malta Farms 40
Western Classic Sale ..... IV Cover
Wilsonview Dairy, Inc. 33
Win Crest Invitational Sale 62-64
Yellow Creek Farm **51**
Yost Guernseys 10

Agri-Graphics, Ltd.
"The Picture People"

Danny Weaver
Cary, Illinois 60013
(312) 639-5723

Maggie Murphy
Tully, New York
(315) 696-8763

Mary Lippert
Waunakee, Wisconsin
(608) 849-5069

Cindy Taranto
Collegeville, Pennsylvania
(215) 489-7676

Craig Johnson
Henryville, Indiana
(812) 294-1752

Tom Pearson
Greenleaf, Wisconsin
(414) 864-7324

Fred Hall
Nixa, Missouri
(417) 836-1511

Julie DeLavergne
Wooster, Ohio
(216) 264-1939

Building For The Future Through The AGCC Genetic Recovery Program!

Heritage Hill Guernseys
MICHAEL ULLOM
10742 Lovers Lane, Centerburg, OH 43011
Telephone (614) 893-4154

Genetic Recovery

"The Best Opportunity To Upgrade Cows That There Is"

—Lynn Barrick, Centerburg, Ohio

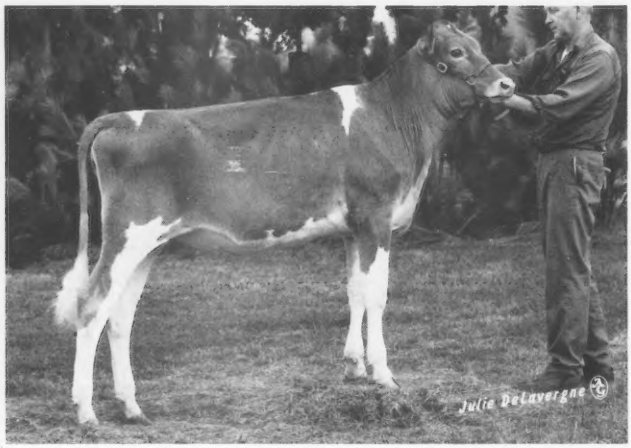

Lynn and Karen Barrick of Ohio have successfully used Genetic Recovery to officially identify purebred "grade" animals in their herd. When they started GR work four years ago with AGCC Fieldman Ed Wright, 50% of the herd was registered. Now every Guernsey is officially identified. GR-Barricks Success Jamie (pictured at the left) sold for $2,900 in the National Heifer Sale after winning Junior Champion honors as a calf at several fairs last year. The Barricks believe it pays to "catch up" the registrations on purebred Guernseys. "We have an advantage over many other breeds through genetic recovery of good purebreds," they say.

GR Adds Top Performers To The Breed

The First "PR" National Class Leader To Date

LIN ROSE C D DANDY (80) GSD

1/83 CI: +1,008M +.01% +49F +$152, CPI +226
4-09 21,550M 4.8% 1,042F* 305D 2X
MC Deviation +4,280M +259F

Owned by Tom Griswold of Ixonia, Wisconsin. When the Griswolds purchased this VG cow and others from Lindsey and Zella Brayton of Butler, Missouri, AGCC Fieldman Les Peckham helped officially identify these Guernseys through Genetic Recovery. "Dandy" is a PR-level cow.

A Potential Young Sire Out Of A GR-Level Dam!

FAIRVIEW ADMIRALS ANDY
(pending)

Sired by Welcome Choice Admiral and out of a GR-Program dam, "Andy" will qualify for registry as soon as his dam is upgraded to the GR level from the PR-2 level of the previous program. His VG-83 dam has 4-9 18,739M 5.5% 1,025F 3.7% 684P 331D, an MCD of +4,153M +268F and an index of +823M −.07% +32F +$111, CPI +162. A young sire-proving group is looking at the possibility of sampling this bull calf, owned by Gerald Borgwardt of Manitowoc, Wisconsin.

Genetic Recovery Really Works!

For assistance with Genetic Recovery contact the GR Agent nearest you or the

AMERICAN GUERNSEY CATTLE CLUB

Herd Register, P.O. Box 27410, Columbus, Ohio 43227 • (614) 864-2409

A list of Genetic Recovery Agents appears on page 66 of this issue.

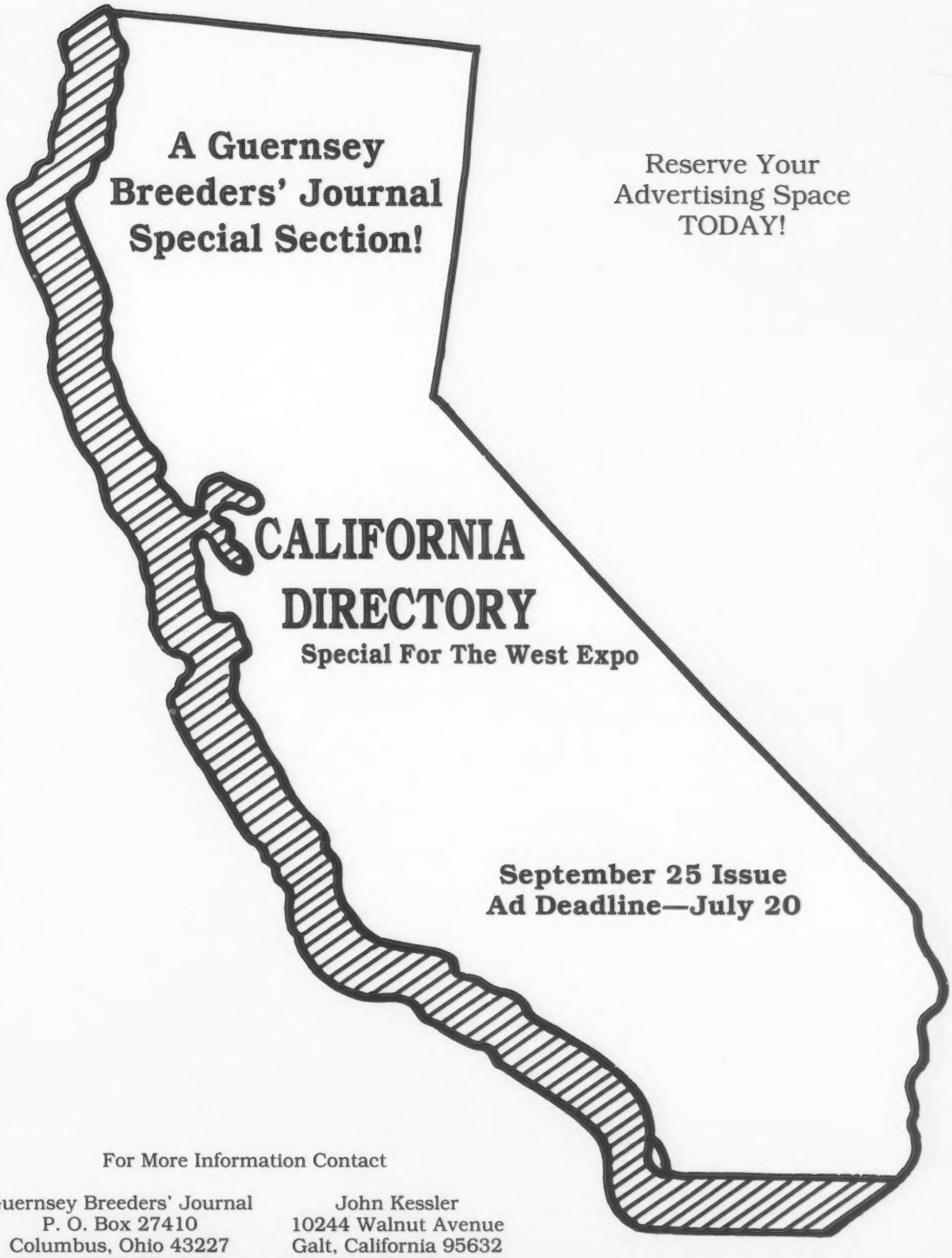

For More Information Contact

Guernsey Breeders' Journal
P. O. Box 27410
Columbus, Ohio 43227
Phone (614) 864-2409

John Kessler
10244 Walnut Avenue
Galt, California 95632
Phone (209) 745-2112

Plan A West Coast Holiday

Around The West Expo

November 3-5, 1983

Friday Activities

Approved Guernsey Show
5 pm Barbecue
6 pm Social hour
7 pm Western Classic Sale

Show and Sale Headquarters

Hilton Inn (209) 485-9000
Picadilly Inn (209) 226-3850
Smugglers Inn (209) 226-2200

THE WESTERN CLASSIC

November 4, 1983 • Fresno, California

Watch for the August 5 Journal for more details!

Sale Committee Members

William Askew, CA (209) 632-5886
Dean Forsyth, CO (313) 772-6325
Henry Giacomini, CA (707) 786-4072
David Handley, NM (505) 864-8192
Arnold Knight, WI (414) 394-3027
Jay Lancaster, WA (206) 384-5175
Mason Mungle, OK (405) 889-3459
Dennis Nelson, CA (209) 632-6237
Jerry Roeschley, IL (815) 796-2636
Stan Sinclear, CA (209) 537-2492
Frank Sivesind, IA (319) 568-2068

Sale Sponsored By

California Guernsey Cattle Club

1177 West Hedges Avenue, Fresno, California 93728 • (209) 441-1208

John Kessler, Sale Chairman
10244 Walnut Avenue
Galt, California 95632
Telephone (209) 745-2112

John B. Merryman, Auctioneer
The Merryman Company
P.O. Box 566, Sparks, Maryland 21152
Office (301) 771-4625 • Home (301) 771-4624